THE WEATHER

Fair, slowly rising temperature tonight and Friday; moderate variable winds.

THE LOWELL SUN

7 O'CLOCK

ESTABLISHED 1878 | LOWELL, MASS. THURSDAY OCTOBER 27 1921 | 22 PAGES TWO CENTS

FILES PETITION FOR REMOVAL OF PELLETIER

Local Cotton Mills Are Busy

Labor Board Member Attends Big Five Conference and Makes Final Appeal to Prevent Strike

EXPECT STRIKE DECISION TODAY

CHICAGO, Oct. 27. (By the Associated Press.)—Ben W. Hooper of the railroad labor board, left the conference of the Big Five union executives shortly after noon and said that the strike had not been settled yet, that settlement "could hardly be expected while he was at the meeting."

"Did you settle the strike?" Hooper was asked.

"Well, you could hardly expect

Continued to Page 12

Goods Brought Over the Road from New York and Boston To Be Disposed Of in Lowell at Low Prices.

Wednesday of this week hundreds of packages containing thousands of dollars' worth of Men's, Women's and Boys' wearing apparel were brought over the road and delivered to the Merrimack Clothing company, across from city hall, to be disposed of by this well known concern Friday and Saturday this week at prices that will make the Eagle on the American dollar expand its chest to about three times its normal size.

The Lowell public demands today good returns for its money and will certainly get it in good measure at the Merrimack Friday and Saturday. In the lots received this week were hundreds of Men's Fine Winter Overcoats, Ladies' Fur Collar Coats and Boys' All Wool Mackinaw Coats. These garments will be on sale at about one half the prices they were originally made to sell at. Other packages contained some beautiful overcoats for little fellows, 3 to 10 years, and more for the regular boys of 12 to 18 years.

Several bundles that were unpacked at this writing were labeled Men's Sweaters and Union Suits—Boys' Stockings, and Men's Hats. These goods will be unpacked and ready for sale Friday morning. A description of the goods also the prices put on, will be found in their advertisement which appears on Page 9. We advise reading it through carefully. It will save you many dollars on your Fall purchases.—Adv.

FORESIGHT

Foresight is better than Hindsight. Better a pound of gain than a ton of regret. This bank is here to serve you, and to enable you to take care of your money with intelligent and expert Foresight.

Interest in our Savings Department begins November 1.

We urge you to start an account NOW and keep everlastingly at it.

Old Lowell National Bank

Oldest Bank in Lowell

Four of the Great Lakes touch the state of Michigan.

ANGORA CAT lost, black and white. Return to 849 Moody st. Reward.

Atty. Gen. Allen Files Petition for Removal of Dist. Atty. Pelletier

BOSTON, Oct. 27.—Attorney General J. Weston Allen today filed with the supreme court a petition for the removal from office of District Attorney Joseph C. Pelletier of Suffolk county.

FLAYS SPEECH BY PRESIDENT

Harrison Calls Harding's Address on Race Question "Mischievous Utterance"

President's Theory Would Mean White Women Working Under Black Men

Would Also Open Way for Negro to Become President of U. S.

WASHINGTON, Oct. 27.—President Harding's address in Birmingham on the race question, was described as an "unfortunate and mischievous utterance" by Senator Harrison of Mississippi, one of the democratic leaders of the senate in a formal statement issued today.

"The president's speech was unfor-

Continued to Page Nineteen

N. Y. AND BOSTON CLEARINGS

NEW YORK, Oct. 27.—Exchanges, $560,000,000; balances, $50,300,000.

BOSTON, Oct. 27.—Clearings, 45,000,000.

Foot soreness disappears when you use A. D. S. Foot Soap—At Brunelle Pharmacy, 33 East Merrimack st.—Adv.

KNIGHTS — OF — COLUMBUS

Evening School

Owing to the inability to accommodate all who wished to register Tuesday evening, registration will be held TONIGHT, in Room 27, Associate Bldg.

TIME —and— PLACE —to— SAVE

CITY INSTITUTION FOR SAVINGS

174 CENTRAL STREET

VERDICT AGAINST LOCAL TRANSIT COMPANY

A verdict was handed down in superior court this morning in the cases against the Lowell Auto Rapid Transit company. The cases went to the jury at 2.30 yesterday afternoon and a sealed verdict was brought in at 4.30. It was read this morning. John A. Saber, administrator of the estate of Asper Saber, was awarded $5,000. Mrs. Ruth

(Continued to page 22)

SAFETY FIRST LAST ALWAYS

Savings Accounts are not like Automobiles, they are not Self-Starters, though they sure carry an Automatic Brake against the Down-Hill Run and Smash. How many, many people you know are there, WHO NEVER HAVE OWNED A SAVINGS ACCOUNT. Who never have saved a Dollar. Ask Him or ask Her, if you have the asking acquaintance, what will happen some day, WHEN THE SUN GOES BEHIND THE CLOUDS. "Tomorrow the Sun MAY be shining although it is cloudy today," does not answer the question. There is a FUTURE coming to us all. Coming nearer each Day. Today is the Day for Preparation. Tomorrow Too late. If you have inherited or acquired and are afflicted with that malignant Disease, GROUCH, affecting your vision as to FUTURE, come in this Bank on a Saturday, day or evening, and count the young people, the Future Mainstay of this Community, who are Saving, Saving Systematically. You will catch the spirit. You will feel better. You will have found the CURE.

Savings Interest Begins Nov. 1 at MIDDLESEX SAFE DEPOSIT and TRUST CO.

Merrimack Corner Palmer St.

Next week is the 46th Week of 1921 Lowell Thrift Club—and only FOUR Weeks to Shore with LAND in sight.

LUNCH AT NELSON'S

Every Day

A. M. Nelson's

68 Merrimack St.

Yun Ho Restaurant

121 Central St.

SPECIAL DINNER or SUPPER..... 35c

SUNDAY—

Full Course Turkey Dinner, $1

DANCE TONIGHT

DRACUT GRANGE HALL

Primrose Orchestra

Ladies 15c—Plus tax—Gents 25c

Always a Good Time

IRISH PARLEY IS PROCEEDING

Lloyd George Replies in Affirmative When Questioned on Conference

To Have House of Commons Vote on Question "To See Where We Stand"

LONDON, Oct. 27.—Prime Minister Lloyd George today proposed to the house of commons that it set aside next Monday for a discussion on the motion of the unionist members of parliament condemning the present negotiations with representatives of Sinn Fein Ireland. He said he hoped there would be a vote on the question.

Mr. Lloyd George, in making the proposal, declared:

"No government can conduct negotiations of that kind without knowing

Continued to Page Nineteen

PUBLIC SCHOOLS WILL CLOSE TOMORROW

The public schools of the city will be closed all day tomorrow on the occasion of the sixty-seventh annual meeting of the Middlesex County Teachers' association, which will be held in Tremont Temple and Gardner Hall, State House, in Boston. Superintendent Molloy and a large number of local teachers will attend.

A general session will be held in

Continued to Page Fifteen

General Increase of Business Throughout the Country Responsible for Greater Activity Here

CANDIDATES FOR WARD COUNCILOR ARE STILL IN THE LEAD

Total for Ward Councilor Up to Date Is 51—For Councilor at Large 26, School Committee 17 and Mayor 5

Candidates for ward honors are still in the lead in the rush for papers at the election commission's office. When the office closed last night no less than 48 aspirants for nomination as ward councilors had taken papers. Next in order were 26 candidates for councilor at large, while for school committee only 17 citizens had taken the first step in establishing their candidacy. For mayor there were five candidates.

Candidates were slow in presenting themselves this morning, only three sets of papers for ward councilor and two for councilor at large having been taken out. Paul J. Angelo, 51 Pond street, announced his candidacy in ward 5; George Kavouras, 418 Market street, in ward 2, and George T. Hobden, 94 Fourth ave., in ward 7. The candidates at large are Philip H. Ilsley, of 125 B street and James J. Flanagan of 9½ Lyons street.

Up to noon today the following had filed their papers with the necessary number of signatures attached:

For mayor—George H. Brown; for councilor-at-large—John A. Weinbeck, Frank R. Bailey, George E. Crotty, Frank McMahon and Richard J. Lyons; for ward councilor—David B. Kinghorn, ward 7, and James Harrett in ward 5; school committee—Anthony Phornare.

Late yesterday afternoon several additional candidates entered the field. Dr. Otis L. Allen took out nomination papers, preparatory to becoming a candidate for mayor, and Mrs. Laura Moore Mertrud of 298 Walker street created quite a stir by entering the contest for school committee, being the first woman candidate to present herself for consideration.

Other late comers yesterday were: For ward councilor—Albert F. Hogue, 30 Nichols street, ward 3, James J. Kearney, 10 Perry street, ward 5, Edward F. Woodward, 93 Harvard street, ward 8, Francis H. Goward, 271 Appleton street, ward one, and Frank E. MacLean, 15 Osgood street, ward 3.

School committee—Russell P. Sullivan, 26 Walnut street.

STRIKE TALK HELPS SOME

Local Shippers Apprehensive of Railroad Strike Hasten Their Shipments

Increase in Freight Business Here Keeps Trainmen on the Jump

Great Activity in Local Yards — Sun Interviews Yardmaster and Others

That the freight business in Lowell is picking up and that trainmen, yardmen, switchmen and others are busier than they have been for many moons was verified yesterday by a Sun reporter who talked with railroad men and "made the round" of the Boston & Maine yards. And it is not all due to the threatened strike, for the railroad men themselves say so. They do not deny that activities have been increased by strike warnings, but busi-

Continued to Page 15

Tonight-Lincoln Hall

LISBON CLUB 7th ANNUAL

CABARET AND DANCE

Featuring Jimmy Deignan, Lowell's most popular cabaret singer.

Miner-Doyle's Orchestra —— Tickets 35¢, Including Tax

TONIGHT

The Night of Nights in Music and Dancing

BRODERICK'S 20-PIECE ORCHESTRA

The Sensation of Years in Concert and Dance Music.

ASSOCIATE HALL, Concert 7.45—8.45 TICKETS 50c Tax Paid

ANNUAL HALLOWEEN PARTY

Under the Auspices of the C. Y. M. L.

ASSOCIATE HALL—TOMORROW NIGHT

At 8 O'Clock

MINER-DOYLE'S ORCHESTRA

SPECIAL HALLOWEEN NOVELTIES

TICKETS 50 CENTS

SPECIAL ON LADIES' HATS

$4 and $5 Velour Banded Sailors.....$1.98

$5 and $6 Trimmed Hats.....$2.98

P. SOUSA & CO.

The Oldest and Most Reliable Dry Goods Store in Gorham Street

FAVORS ...Y. M. C. I.... FUN

Halloween Party

—AT—

Ghosts —— Y. M. C. I. HALL —— Goblins

Friday Evening, October 28, 1921

Dancing 8 to 12——MARKHAM'S ORCH.——Subscription 35¢

BENEFIT CONCERTS

For the Boys' Club

To Be Given at

Strand Theatre

TOMORROW, FRIDAY, OCTOBER 28

—BY THE—

United States Marine Band

This is not solely a brass band. It is a concert orchestra as well. On a moment's notice, these skilled musicians can change from one to another.

EVENING CONCERT $2.00

(All Seats Reserved)

AFTERNOON CONCERT $1.00

(All Seats Reserved)

The afternoon concert was originally intended to be exclusively for school pupils and teachers, but because of the demand for tickets for the evening concert, it has become necessary to open the afternoon concert to the general public.

Tickets may now be procured for the Afternoon Concert by anyone.

Tickets on sale at Chalifoux's Victor Booth, Street Floor.

Dance Tonight, A. O. H. Hall

HIGGINS' ORCHESTRA

Ladies 20¢, Gents 30¢, War Tax Paid.—Every Saturday Night.

SOCIAL and DANCE

BY THE BLUE JAY CAMPERS

Thomas Talbot Memorial Hall, North Billerica, Tonight

Exhibition Dance by Miss Doris Conley, Bud Hinckley, Bennie Knoff

Campbell's Banjo, Orch. Tickets 35c. Cars for Lowell After the Dance

DANCE TONIGHT—Advanced Class

BAY STATE DANCING SCHOOL

—265 Dutton Street—

LADIES 40¢ —— GOOD MUSIC —— GENTLEMEN 50¢

SAYS BOYS BEATEN WITH PIECE OF HOSE

SPRINGFIELD, Oct. 27.—Testimony to the effect that boys in the Hampden County Training school had been beaten with a piece of rubber hose by the assistant superintendent, Ralph W. Haskell, that other boys had been whipped for various minor offenses and that a former teacher, Philip S. Pitts, had inflicted the so-called log punishment on students at the institution for minor offenses, featured the first day's session of the hearing before the legislative committee on county institutions here yesterday, following complaints against conditions at the school made by Attorney A. P. Connor of this city.

The log punishment mentioned forced the boy to sit on the ground in an upright position with his feet on a log. Several of the boys of the school testified to having suffered this punishment. Mr. Pitts himself admitted having punished boys in this manner and also to having whipped them with a strap. He said he did not feel that the punishment was severe.

Mr. Pitts testified that the punishment had been administered with the approval of Superintendent Charles E. Butler, although Mr. Butler admitted it was a rule of the school that no one but himself and the assistant superintendent should punish the boys.

Mrs. M[illegible], a former employe of the school, testified to having seen evidence of a conspiracy among the boys, and that despite her complaints, the school authorities did nothing about it.

Under questioning of the legislators, Attorney Henry Joy, counsel for the county commission, admitted he did not believe the county commission visited the school often enough to be well acquainted with conditions there. He said that the commission, however, since Mr. Connor started his agitation, did not feel that conditions were satisfactory and was conducting an investigation of its own with a view of changing conditions.

In all seven witnesses had been heard up to 7.30 last night, when the hearing was adjourned to this morning.

63RD ANNIVERSARY OF ROOSEVELT'S BIRTH

NEW YORK, Oct. 27.—Civic, memorial and social organizations joined today in celebrating the 63d anniversary of Theodore Roosevelt's birth in a series of ceremonies here and at Oyster Bay, the Long Island village where the former president spent the last years of his life.

The program at Oyster Bay included pilgrimages to Roosevelt's grave by delegations of Spanish and world war veterans, Boy Scouts and school children of the village, who were chosen to lay a wreath on Roosevelt's grave. The children also took part in exercises at the village school where Roosevelt had played the part of Santa Claus at many a Christmas celebration. Representatives of several foreign governments journeyed to Oyster Bay to visit the Roosevelt burial plot.

In New York the program began with a birthday pageant at Carnegie hall in which several hundred high school girls participated. In the afternoon trustees of the Roosevelt Memorial association were to meet to discuss plans for erecting a monument to Roosevelt at Washington and constructing a memorial park in Oyster Bay.

The climax of the day will be reached at a dinner for Boy Scouts at which Postmaster General Will Hays, Earl Beatty, admiral of the British fleet, and William Boyce Thompson, president of the Roosevelt Memorial association, will speak.

At the same hour the Americanism of Roosevelt will be expounded to foreign-born citizens at a mass meeting.

Y. M. C. I. PLANS BIG HALLOWEEN PARTY

The Y.M.C.I. has a real good time in store for both its friends and members in their annual Halloween party to be held in Y.M.C.I. hall Friday evening, October 28. An enjoyable evening is assured as a live committee has been put in charge of the affair and everyone is looking forward to a very pleasant time.

This winter a number of dances, bowling parties and basketball games are being planned to liven the dull winter months. This dance Friday night is the first of the dances planned. A ducking contest for apples is one of the features. Cash prizes and favors will be given to the winners. An added attraction will be the appearance of real ghosts and goblins.

WILL NOT ATTEND LAWRENCE MEETING

As the Lowell police traffic officers received their instructions concerning latest methods in traffic duty at the conference held in Boston about a month ago, Supt. Redmond Welch announced today that no officers from this city will attend the second meeting to be held in Lawrence tomorrow afternoon. It has been reported that Lowell will be represented at this conference, but since it is a replica of the Boston conference the local authorities feel there is no need of attending the Lawrence session tomorrow.

Aviators say the barking of a dog can be heard at a height of more than four miles.

STOMACH UPSET?

Get at the Real Cause—Take Dr. Edwards' Olive Tablets

That's what thousands of stomach sufferers are doing now. Instead of taking tonics, or trying to patch up a poor digestion, they are attacking the real cause of the ailment—clogged liver and disordered bowels.

Dr. Edwards' Olive Tablets arouse the liver in a soothing, healing way. When the liver and bowels are performing their natural functions, away goes indigestion and stomach troubles.

Have you a bad taste, coated tongue, poor appetite, a lazy, don't-care feeling, no ambition or energy, trouble with undigested foods? Take Olive Tablets, the substitute for calomel.

Dr. Edwards' Olive Tablets are a purely vegetable compound mixed with olive oil. You will know them by their olive color. They do the work without griping, cramps or pain.

Take one or two at bedtime for quick relief. Eat what you like. 15c and 30c.—Adv.

LONG LIFE TO YOUR GLOVES!

The life of kid gloves is lengthened if you have them cleaned by the celebrated Eyre process. This process brings the glove back to a most delightful softness due to the mild soap and leather finish used in our cleaning.

No stiffness or harshness to gloves cleaned by us; our glove cleaning is also remarkably free from odor.

Quality glove cleaning at every day prices.

Glove Shop—Main Floor

The Bon Marché DRY GOODS CO.

LA REGENTE CORSETS

An unusual value for the average figure, made of heavy coutil, graduated front clasp, with skirt hook and lacing. Sizes 22 to 32. Special..... $2.00

SECOND FLOOR

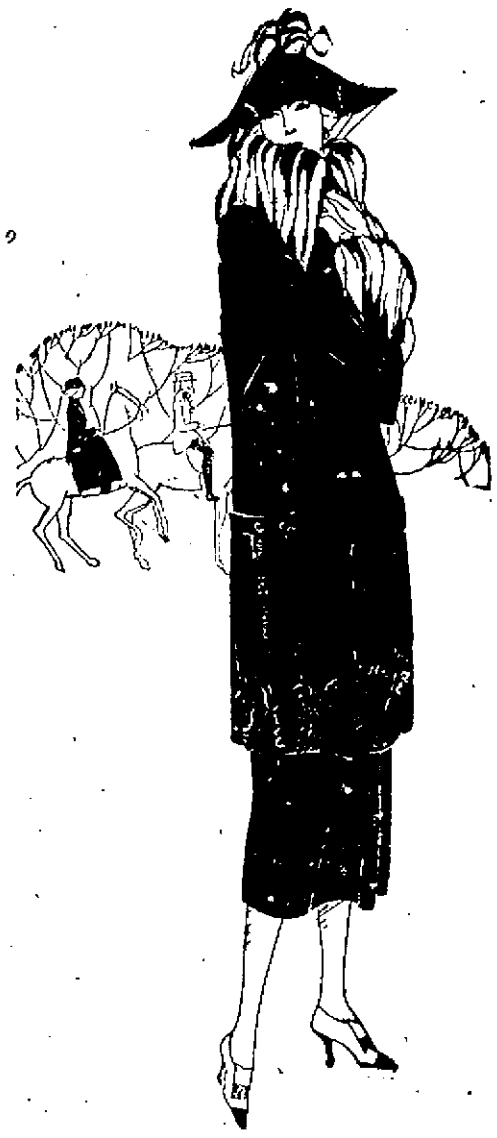

Style Quality Value

OUR READY-TO-WEAR BUSINESS IS PHENOMENAL

We are carrying the largest and best selected stock we have ever carried. Our buyer is in New York almost every week buying the latest styles and taking advantage of adverse conditions by getting wonderful values in fine high grade merchandise.

ONE OF THE FINEST READY-TO-WEAR SHOPS IN NEW ENGLAND

We hear this every day. We have customers in almost every city in New England and quite a good many in Boston. READY THIS WEEK ARE New Wraps, Coats, New Dresses, New Blouses, New Things for Infants and Children, New Junior Dresses, Coats and Suits at reduced prices.

FINE TAILORED SUITS

$39.50, $48.00, $69.50

We are showing the most remarkable suit values in three years in DUVET DE LAINE, POLLYANNA and MOUSSYNE. Suits all hand tailored, silk lined, trimmed with finest furs, also without. Regular prices $55.00 to $110.00.

ALSO 25 EXTRA SIZE SUIT SAMPLES

At 1-3 to 1-2 Off Regular Prices. Sizes 42, 44, 46, 48

SECOND FLOOR

WONDERFUL DRESSES

$25, $29.50, $59.50, $65 to $100

The newest creations in style, the finest in quality, the best in values to be found in New England—NEW SPANISH LACE DINNER DRESSES, NEW MAN TAILORED STREET DRESSES, NEW MISSES' PARTY DRESSES, NEW AFTERNOON DRESSES, GIRLS' NEW VELVET DRESSES.

SPECIAL PURCHASE OF DRESSES AT BARGAIN PRICES—

One hundred dresses at about 1-3 regular values. Priced..... $16.50, $19.50, $25.00

SECOND FLOOR

JUNIOR COATS

$9.98, $12.98, $14.98, $16.98, $19.98, $25, $29.50, $39.50

Over one hundred to choose from, in sizes 14 to 16. Wonderful values.

SECOND FLOOR

MARVELOUS COATS

$49.50, $69.50, $79.50, $149.50

STUNNING STYLES—Our coats and wraps were never as beautiful as this season. Owing to the market conditions we have been able to buy such wonderful coats for these prices, made in the finest materials made—Olando, Marvella, Pan Velore, Gerona, Pollyanna, Ermine, Evora, trimmed with rich beaver, squirrel, wolf and Australian opossum.

Other Fine Coat Values $25, $29.50, $35, $39.50, $45

SECOND FLOOR

NEW BLOUSES

New Styles Every Day

Priced $1.98 to $25

Special Values for This Week

LOWELL'S LARGEST WAIST SHOP

SECOND FLOOR

CHILDREN'S SHOP

NEW COATS, DRESSES, KNIT WEAR, BLOUSES, SKIRTS, ROMPERS and a complete line of INFANTS' WEAR. Something new every day. Twenty-five special values in this department for the week.

SECOND FLOOR

MILLINERY SHOP SPECIALS

For Friday and Saturday

Women's Hats

Hats of good quality silk duvetyn, in all good colors. Small shapes, including turbans and off the face effects. Colors—Black, brown, navy, henna, beaver and red. Regular price $7.50. Friday and Saturday $6.50

SPECIAL FOR SATURDAY ONLY

TWENTY-FIVE BEAUTIFUL MODEL HATS, all new fresh goods, including all the very newest colors and trimmings. Ostrich, goura and paradise trimmings. Regular prices $18.00 to $50.00.

Saturday Only 1-2 regular price

BLOSSON HATS—Have you seen the new Blossom hats with the best fur trimmings? Priced $15.00

Other Blossom Hats $12.50

STREET FLOOR

WOMEN'S UNION SUITS

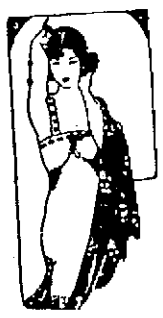

Fine ribbed cotton, medium weight, French band, no sleeves, ankle and knee length. Regular and extra sizes.

EXTRAORDINARY VALUES AT $1.89 SUIT

STREET FLOOR

Women's All Silk HOSE

Full fashioned, double soles, high spliced heels. Black, sizes 8½ and 9. Cordovan, 8½ to 10.

FRIDAY and SATURDAY ONLY $1.95 PAIR

Regular Price $3.00

STREET FLOOR

WE SELL NOTHING BUT FIRST QUALITY MERCHANDISE

PICTURE AND GIFT SHOP

Third Floor

Real Art for Every Room

FOR yourself or as a gift for a friend, there's a charming Wallace Nutting Picture for every room.

Wallace Nutting Hand Colored PICTURES

WOMEN'S SILK SCARFS

Just received a beautiful line in all the new fall colors. Specially priced $3.95, $4.95

On Sale in Our Men's Furnishing Shop

STREET FLOOR

NOTION SHOP

STREET FLOOR

NORMA, THE FAVORITE HAIR NET, DOUBLE MESH—Never fails to please. Priced 2 for 25c

OUR DRUG SHOP SPECIALS

C. H. Holland, Registered Manager

Pinkham's Compound	89c	Horlick's Malted Milk (hospital)	$2.95
Malted Milk (large)	79c	Atwood's Bitters	19c
Malted Milk (small)	39c	Pepsodent Tooth Paste	39c
Father John's (small)	53c	Kolynos Tooth Paste	23c
Father John's (large)	$1.00	Hind's Honey Almond Cream	39c
Nujol (large)	89c	Fletcher's Castoria	26c
Squibb's Mineral Oil	85c	Frostilla	29c
Sal Hepatica (large)	99c	Cuticura Soap	21c
Mellen's Food	65c	Woodbury's Soap	20c
Peroxide, 16 oz. size	25c	Java Rice Powder	39c
Dryco Milk (hospital)	$2.10	Nestle Food (hospital)	$3.00

JUST INSIDE MAIN ENTRANCE

GRANDPA'S FIRST GLIMPSE

Lloyd George didn't get to see his granddaughter until she had become quite a bouncing baby. Here he is with his daughter, Mrs. Cary Evans, and the child at his Downing street residence.

IMPERIAL RUSSIA'S DEBT

Soviet Government Ready to Acknowledge, Says Maxim Litvinoff

COPENHAGEN, Oct. 27—(By the Associated Press) A despatch from Reval to the Social Demokraten today quoted Maxim Litvinoff, chief of the Russian soviet legations abroad, as saying: "We have informed England and France that the soviet government is ready to acknowledge imperial Russia's debt to foreign capitalists, but it would be absolutely necessary to confer regarding the ways and means of redeeming that debt."

They Say Coburn's is the best place

PERMANENT GLOSS ENAMEL

The black boiler enamel that will stand 700 degrees of heat. It is most effective and economical in protecting boiler fronts, steam pipes, radiators and all hot surfaces.

Gallon, $2.20

SMOOTH-ON IRON CEMENT

for making permanent repairs on steam and hydraulic work.

Pound Can, 50¢

Free City Delivery.

C. B. COBURN CO.

63 Market St.

PILGRIM BAZAAR IS BIG SUCCESS

The Pilgrim bazaar now being conducted in the First Primitive Methodist church on Gorham street is proving to be one of the most successful affairs of its kind ever held in the parish building. Large numbers of people visited the auditorium and anterooms last night and liberally patronized the booths and tables which displayed many attractive offerings.

A feature of last night's program was a musical concert given by the quartet of the First Universalist church and arranged under the direction of Harry C. Needham. Rev. Caleb E. Fisher, D.D., acted as interlocutor and explained the purpose of the bazaar. The program included piano selections by George Smith, a song of greeting by the First Universalist church quartet, Miss Etta Thompson, Mrs. F. L. Roberts, Michael Brennan and Harry C. Needham; tenor solos by Mr. Brennan, and songs by Mrs. Roberts, Miss Etta Thompson and Harry C. Needham.

The purpose of the bazaar and entertainment is to raise money for church repairs. The committees in charge of the bazaar include the executive committee, T. Gardner, S. Asquith, D. Ingham, S. C. Crowe, B. C. Campbell, J. Pooler, S. Willis, J. Fielding, A. Riley, Mrs. A. Rhodes, Mrs. J. Norris, Mrs. G. H. Chapman, Rev. N. W. Matthews, president; R. C. Campbell, secretary, and S. C. Rowe, treasurer. Committee on printing, Rev. N. W. Matthews, R. C. Campbell, S. C. Rowe; lighting, Messrs. Ingham and Asquith; decorations, T. Gardiner and S. Willis, concerts, J. Fielding and J. Pooler.

TRY TO HUSTLE PERSHING BACK

NEW YORK, Oct. 27.—Officials of the American Legion are on the anxious seat for fear that Marshal Foch of France will beat Gen. Pershing to America. The sent a wireless yesterday to the stokers of the steamship George Washington, urging them to do their utmost to get the vessel here in time to allow the American commander to greet the generalissimo of the allied armies when the latter steps from the steamship Paris. Both vessels are due about 1 o'clock Friday afternoon.

The George Washington left Cherbourg last Thursday, while the Paris, a faster ship, departed from Havre last Saturday. Wireless advices have indicated that the Paris may get here first.

A bee can carry three times its own weight when flying.

MINE OWNERS WILL NOT SIGN UP WITH UNIONS

WASHINGTON, Oct. 27.—Decision of many West Virginia mine operators to refuse next spring to re-enter into wage contracts with their employes' unions, was announced yesterday to the senate committee investigating conditions in the West Virginia fields. The statement was made by Ernest M. Merrell, a Charleston mining engineer and operator who said that "a concerted move" was under way to fight the closed union shop when the time for the renewal of wage contracts arrives April 1st.

Disclosure of the operators' plans came shortly after A. E. Hesler, a former union organizer had testified that, acting under orders of representatives of the United Mine Workers he had turned over strike relief benefit funds to union men for the purchase of guns prior to the recent disorders.

Hesler asserted that he had handled between $3000 and $4000 of such funds in that way, taking strike fund "script" issued for men not then in camp, or not found and cashing them at stores in the vicinity. He told of having counted more than 700 guns among the miners of the Mingo district on one survey he had made.

Hesler was released from jail at Charleston last Sunday after having been held 110 days without, he declared, having had formal charges preferred by the union officials upon whose complaint he had been taken into custody.

With respect to the system of privately paid mine guards and deputy sheriffs, the witness asserted that it was a "good practice under present conditions."

Mr. Merrell said that as a mining engineer, he had found 20 to 25 per cent. more equipment or expense was required in fitting up a union-operated property than a similar non-union mine. The difference, he said, represented the difference "between running your own property and having somebody run it for you."

He charged that the union contracts were of such a character that efficiency in operation and the maximum of production could not be obtained.

RESTORE DISFIGURED OR MAIMED FACES

PHILADELPHIA, Oct. 27—Disfigured or maimed faces may be restored to their original appearance by facial surgery, the American College of Surgeons was told last night by Dr. Villray P. Blair of St. Louis.

Dr. Blair said that the methods used are similar to those of the sculptor who conceives in clay or the tailor who cuts the cloth, adding that he employed an artist who worked continuously with plaster casts.

His method, he said, was to make a plaster cast of the condition of the face; then build the desired features—nose, cheek or even eye socket—in clay, recast the entire face in plaster; then press tinfoil over the wanted features to obtain a pattern. Soft tissue or cirtalige is grafted from the thigh or chest, sewed on and allowed to heal. These operations have been successful declared Dr. Blair, in cases where the entire half of a face afflicted by cancerous growth had to be destroyed.

SEC. WEEKS EXTENDS WELCOME TO FOCH

NEW YORK, Oct. 27—The steamship Paris, which is on the way to New York from France with Marshal Foch, has slowed down in order that the George Washington, with General Pershing as a passenger, may arrive here tomorrow first. Welcome to Marshal Foch is extended by Secretary of War Weeks in an article in Columbia, a magazine published under the auspices of the Knights of Columbus.

"America Welcomes Foch," the article says, "because he represents the living force of democracy."

The marshal in a radio greeting to the American people declared that he was "overjoyed over my visit to America, that glorious country which came so nobly to our help." He said he wished again to see the Americans "whom I have known in the conflict of war, in victorious peace and in the bosoms of their families."

UNITED TO ABSORB SCHULTE STORES

NEW YORK, Oct. 27—Negotiations for absorption of the Schulte Retail Stores corporation, one of the largest chains of cigar stores in the country, by the United Cigar Stores corporation, owned by the Whelan-Duke Tobacco interests, are under way, it was made known today by D. A. Schulte, president of the former organization.

The Schulte chain operates 210 stores throughout the country with an annual turnover of approximately $20,000,000.

NURSE BRIDE OF H. M. HARRIMAN

NEW YORK, Oct. 27.—The secret romance of Herbert Melville Harriman, capitalist and cousin of the late E. H. Harriman, and Miss Sallie Hunter, a Red Cross nurse, who lives with her parents in an East Side, New York city flat, was revealed yesterday by intimate friends.

Mrs. Oliver Harriman, a sister-in-law of the bridegroom, verified the reports and said she had received Miss Hunter at her home here just before the young woman left for French Lick Springs, Indiana, where the ceremony was performed today. Harriman has been at the Indiana resort for several weeks.

Before her departure Miss Hunter invited a few of her friends to the home of her parents, 75 East Ninety Sixth street. When Miss Hunter confided that she was about to start west to marry a millionaire every one thought it was a joke.

The marriage, a real love match had its inception in the war period. Harriman, an army captain, met Miss Hunter while she was serving as a Red Cross nurse.

Guitar was introduced to Europe by the Spaniards, who copied it from the Moors.

Starfish can grow new arms, lobsters new claws and lizards new tails.

FOR CLOSER UNITY AMONG CHURCHES

BOSTON, Oct. 27—Means for promoting closer unity among the Christian churches, were discussed by clergymen and laymen of various Protestant denominations at meetings in St. Paul's cathedral today. The commission appointed by the general convention of the Episcopal church to "bring about a world conference on faith and order" for which funds were first provided by the late J. Pierpont Morgan, arranged the meetings.

Episcopalians, Presbyterians, Congregationalists, Baptists and Methodists were among the speakers.

WILLIAM G. MARPLE SPEAKS AT Y. M. C. A.

William G. Marple of the Alexander Hamilton Institute last night addressed the Lowell Society for the Promotion of Industrial Research on "Sales Essentials" at the Y.M.C.A.

The speaker contended formal educational principles were wrong because they permitted students to prosecute one line of study exclusively.

At the conclusion of the lecture Mr. Marple conducted a brief forum in which he answered many questions of interest to the society. He was accorded a rising vote of thanks.

DRUGGISTS OPPOSE MEDICINAL BEER

BOSTON, Oct. 27.—Government stations similar to those established in Canada, may be the solution for distributing medicinal beer, ale and porter, if all New England druggists take the same attitude as that of three wholesale drug firms, which announced yesterday that they will not handle medicinal beer, unless they are compelled to do so by the retail trade.

Bulk of the product, and expense of delivery are the reasons why local druggists are hostile to the new government ruling, the wholesale drug officials declare.

Officials of the Eastern Drug Company, Gilman Brothers and the Elvita Drug company, last night stated that the average retail druggist is opposed to the new ruling, chiefly because each corner drug store would have to operate a warehouse on the side to handle the volume of business, while others object because of the bad effect it might have on their business.

Eighty-two out of every 100 loaves of bread Englishmen eat are imported.

Out of the 1277 characters in all of Shakespeare's plays, 157 are female.

THE WORLD'S BEST SHOES

25 Central Street — SLATER'S — 25 Central Street

DIRECT FROM FACTORY TO FOOT

THE GREATEST SHOE VALUES EVER OFFERED. YOUR SUPREME CHANCE TO OUTFIT THE ENTIRE FAMILY AND SAVE MANY DOLLARS.

$10 Shoes for $5—For Women and Girls

You can pick any style—any leather—any size—for $5

CORRECT FALL STYLE BOOTS, PUMPS AND OXFORDS

New Strap Effects, Grecian and Cleopatra Pumps, Moccasettes, Sandelettes, Buckle Oxfords, Brogue Oxfords and Conservative Dress Oxfords. The models pictured here give but a hint of the remarkable assortment.

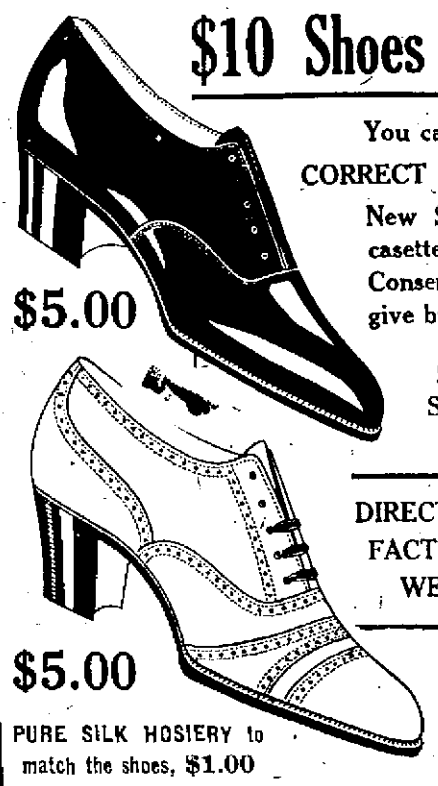

$5.00

$10 SHOES

$5.00

$5.00

$ 5

DIRECT FROM FACTORY TO WEARER

Choose any style, any leather, any size

WORTH $10

French, Cuban and Military Heels

$10 SHOES

IN ALL LEATHERS

Patent, Suede, Brown and Tan Kid, Black Kid or Calf. Flexible Welted Soles.

PURE SILK HOSIERY to match the shoes, $1.00

NEW WOOL MIXTURE HOSIERY, all shades, $1

FOR BOYS AND GIRLS

BOYS' $3.50 BLACK CALF SCHOOL SHOES

Oak tanned leather soles, all sizes.

$2.59 $2.59

Misses' and Children's $5.50 Extra High Cut BOOTS

$3.59

Black or Tan Calf Leather Very Dressy

$3.59

$3.50 Comfort Slippers $1.98

A blessing to all women that want comfort and ease around the house. Very dressy, soft Black Vici Kid leather, cushion soles, rubber heels.

$3.50 Slippers $1.98

$1.98

$3.00 Felt Comfort Slippers, all colors, $1.08

BOYS' SPECIAL

Boys' $5.50 Black Shoes or Brown School shoes and dress shoes.

$3.59

$3.59

NEW FALL STYLE HIGH TOP BOOTS

For Growing Girls, Business Women and Students.

$10 SHOES

$5

In a choice range of styles, black or brown

$5.00 $5.00

DR. WHITCOMB'S $10 CUSHION SOLE COMFORT SHOES NOW

$5.95

Blessed comfort for nurses, teachers and all women who are on their feet a great deal.

$10.00 DOCTOR WHITCOMB'S IMPROVED CUSHION SOLE COMFORT SHOES $5.95

$10 SHOES

$5.95

Soft French kid leather, flexible soles.

Very dressy and solid comfort from the time you start wearing them.

$10 Cushion Sole Comfort Shoes

$5.95

PRIZE WINNERS for MEN

NEW FALL STYLE $10 SHOES

YOUNG MEN'S SNAPPY ENGLISH LAST.

Black or brown calf, Goodyear Welt soles.

Best oak smooth leather innersoles

$5.00

$ 5

NEW FALL STYLE FOR BUSINESS MEN

and all men who want a dressy shoe of solid construction, black or brown. Choice Styles of all

$5

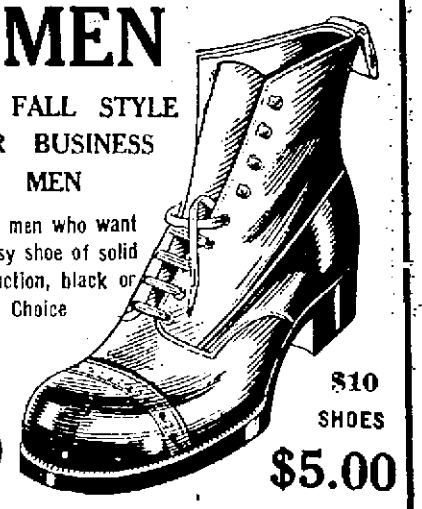

$10 SHOES

$5.00

$5

Extra Special

$10 U. S. Army Shoes — Regulation Munson Army last. Best grade Brown Chrome leather. Oak tanned soles.

$5

$10 U. S. ARMY SHOES

$5.00

BROGUES

Very classy, Fall style, for young fellows. Black or tan, $10 Shoes.

$5

$5.00

$10 Arch Support Shoes $5.00

The ideal shoe to wear if your feet tire easily or if you have weak or fallen arches—Constructed of soft black vici kid and black velour calf. Arch support shank, long counter, extended heel and broad toe. $10 shoes.

$5

$5.00

$5.00

THESE ARE THE EVENINGS

To try the fascinating pastime of experimenting with drink-mixing. Have your dealers supply several bottles of different flavors of Chelmsford—(beside Ginger Ale there are ten others, all of finest quality)—and try mixing them in different proportions. Try adding fruit juices and other ingredients. Just see the delicious mixtures you can discover. Remember, Chelmsford is pure and good for you.

Write for Free Copy of Chelmsford Recipe Booklet, The Ginger Ale People,—Chelmsford, Mass.

Chelmsford

Ginger Ale AND Ten Popular Flavors

You must say BAYER Aspirin

"Bayer" on Genuine Aspirin—say "Bayer"

Warning! Unless you see the name "Bayer" on package or on tablets you are not getting genuine Aspirin prescribed by physicians for 21 years and proved safe by millions. Take Aspirin only as told in the Bayer package for Colds, Headache, Neuralgia, Rheumatism, Earache, Toothache, Lumbago and for Pain. All druggists sell Bayer Tablets of Aspirin in handy tin boxes of 12, and in bottles of 24 and 100. Aspirin is the trade mark of Bayer Manufacture of Monoaceticacidester of Salicylicacid. —Adv.

REVIVE MEMORIES OF THEODORE ROOSEVELT

OYSTER BAY, N. Y., Oct. 27.—(By the Associated Press.)—Residents of this little hamlet today will bow their heads in sorrowful memory of a beloved fellow villager.

While the rest of the nation has dedicated the day to celebrating the 63rd anniversary of Theodore Roosevelt, statesman, president and man of letters, Oyster Bay remembers the familiar, sympathetic, big-hearted "Teddy," whose grave on the hilltop is an ever present reminder of their loss.

The little wooded cemetery has become the object of pilgrimages from all over the world and thousands are looked for tomorrow.

Among them are expected hundreds of former friends and thousands of admirers, besides formal delegations of Spanish and world war veterans and Boy Scouts of America. They will come, for the most part, to lay flowers or flags on the grave, while diplomats from foreign countries will bring testimonials of respect from their governments and peoples abroad.

But old-time neighbors and intimates of the colonel say that of all tributes to his memory, he himself would have appreciated those of the children whom he loved, and so theirs is to be the part of paying homage in the name of Oyster Bay.

The older children of Oyster Bay Cove school, which nestles in a grove of trees a few hundred yards from Roosevelt's grave, remember him best as the Santa Claus of their annual Christmas celebrations. Some of them now sit in the seats and use the desks once occupied by the elder Roosevelt children, Kermit, Theodore, Archie and Ethel. None of these has forgotten the red pillow-flattened figure, rosy cheeks, powdered mustache and grotesque false beard of the principal actor in their Yuletide pageant.

Three weeks before Christmas it was Colonel Roosevelt's custom to summon the teachers to Sagamore Hill, a mile away and there instruct them to have all their children write letters to "Santa," telling what they wanted him to bring them. Then, after all the scribbled requests had come in, the Colonel and Mrs. Roosevelt would go in to New York and buy the gifts asked for, adding to each a "toot" of rock candy, a confection of which the colonel recalled he had been inordinately fond as a boy.

On Christmas Eve he and Mrs. Roosevelt would drive over to the school, where, under a great elm tree, he would distribute the presents to 40 or more youngsters and then join in singing carols and romping and laughing with the spirit of play that never quite deserted him. From the time his own children were old enough to go to school, he missed playing Santa Claus but twice—once when he was in Africa, and again during his illness at Roosevelt hospital.

Even on that last Christmas Eve the children were not forgotten. Colonel Roosevelt delegated Archie to attend to his annual duties, telling his son what kind of candy to buy and how to play the part of Saint Nicholas. The night Archie played Santa Claus his father told friends who visited his bedside how much he missed participating in the event.

So today these children many of them "grown-ups" now, with children of their own, will carry Oyster Bay's message of respect to the graveside. The present school pupils will march to the cemetery in a body and lay a wreath on the grave. Then they will sing the colonel's favorite songs and their teacher will tell of his good deeds and exhort them to follow his example.

Though Roosevelt's birthday has become recognized as the appropriate time for paying formal tribute to his memory, thousands of people have visited his grave during the year. Flowers by the basketfull were strewn upon it daily last summer by motorists who gathered the blooms as they toured over Long Island. On several Sundays their offerings covered the little plot inside the massive iron grating with a floral blanket several feet thick.

The traveler falls under the spell of Roosevelt's memory almost before dismounting from the train that carries him from New York to the former president's home town. As he turns his back on the railway station he is noisily solicited as a fare by "jitney" drivers offering to show him the Roosevelt "sights" in exchange for a none too modest honorarium. If the wayfarer accedes, he is driven through the town over smooth streets, paved many years ago, he will be told, through the public spirited efforts of Colonel Roosevelt.

And if he sets out to walk the mile or two to the cemetery, he must traverse the town and meet with constant reminders of the man whose life there has become rooted in the traditions of the little community. The legend on the cornerstone of a public building sets forth Col. Roosevelt's connection with its rearing; a sign-board's hand with rigid index finger points the way to Sagamore Hill, once the "Little White House" and now the residence of the former president's widow; nearly every store has its life size portrait, its colored representation of Roosevelt mounted and in the uniform of a Rough Rider, or its poster showing him delivering a campaign address from a flag draped stage.

The elm and oak shaded highway leading to the cemetery and continuing on to Camp Upton, where American soldiers trained for service in France, is furrowed by the feet of hundreds of boys whom Roosevelt entertained at Sagamore Hill during brief leaves when he used to say he would willingly have missed being president to change places with one of them.

Scores of incidents illustrating the esteem in which foreign visitors regard the memory of Roosevelt have been marked before the gate of the cemetery plot. The grave is near the top of a conical knoll rising in one corner of the little burial grounds. Overhead the autumn foliage of encircling locust trees forms the vaulted ceiling of a natural cathedral. Facing it, a mile or more distant across the silver reach of Oyster Bay Cove, rises Sagamore Hill, sombre under its cloak of feathery evergreens. Inside the railing is a simple headstone of white marble between two sentinel cedars; beside the grave a tiny flag or two, faded, but erect as was formerly the soldierly figure of the man who sleeps beneath.

A month ago four well dressed Italians approached the plot, knelt at the gate and crossed themselves. After remaining silent in prayer for several minutes, they again made the sign of the cross and then began scooping up handfuls of earth which they put in their pockets. At this juncture a guard interfered.

"Mister," one of the quartet pleaded, "we loved Colonel Roosevelt. All Italy loved him, too. Tomorrow we start home and we want to take some dirt from near the grave to his friends over there."

They were allowed to depart with their relics.

A few days afterward a man and two boys, of about 12 and 14 years, looked in silence through the bars for some minutes. Then the elder addressed the others, apparently his sons.

"Boys," he said, "there lies the body of a man—a real he man, who was in public life from the time he was 21 until his death. During that time no man could ever point the finger of shame at him and say he did a crooked thing. Try, if you can, to be like him."

Among today's visitors will be more than a thousand Boy Scouts, representing troops from all over New York, New Jersey and Connecticut. Colonel Roosevelt was one of the first honorary presidents of the organization and did much to advance the scout movement. The boys will be led by Daniel Beard, national scout commissioner.

Sure Relief FOR INDIGESTION

BELL-ANS

25¢ and 75¢ Packages Everywhere

Remove Those Skin Discolorations

Use the Popular Skin Beautifier—Beauty Bleach

Tonight cleanse the skin with warm water and Black and White Soap. Apply lightly to the skin Beauty Bleach—a delightfully fragrant cream. Next morning, again cleanse the skin, rinse with cool water. Then apply little bits of soothing, healing Cleansing Cream. Your skin is then ready for your face powder and rouge.

Black and White Beauty Bleach has many uses—will remove tan, sunburn, freckles, liver spots, make the skin clear, soft and youthful-tinted.

Black and White Cleansing Cream is ideal for cleansing the skin, relieving chaps and other irritations.

Black and White Beauty Bleach 50c; Black and White Soap 25c; Black and White Cleansing Cream 25c and 50c, can be found at good drug and department stores. Write Plough, Memphis, Tenn., from Dream Book and leaflet which tells you all about Black and White Toilet Preparations.—Adv.

Hand Sapolio - The

Sapolio Toilet Soap

for everyday use

Made from vegetable oil only

Raw From Eczema

Why not see what one bottle of D.D.D. will do? We guarantee results. Itching stops at once. 85c, 60c, $1.00. Try D. D. D. Soap, too.

D.D.D.

Lotion for Skin Disease

DOWS' DRUG STORE

THREATS AGAINST LIFE OF COL. FOOTE

BOSTON, Oct. 27.—Threats have been made against the life of Col. Alfred F. Foote, commissioner of public safety, it was learned yesterday. They have come from unknown sources from persons displeased with the activity of the commissioner in carrying out the duties of his office.

The commissioner, other than admitting that the threats have been made, declined to comment further on the matter, other than to say that they do not come from any particular source.

Relative to reports that the life of Gov. Cox has been threatened, the commissioner said he has never heard that such threats have been made. No increase in the guard for the governor has been made, he said, adding it is usual to have the chief executive well protected when he appears at any public gathering.

Gov. Cox also denied the rumors of threats on his life.

When asked about threatening letters, Gov. Cox said he has never received one and does not take seriously the rumors.

He was aware that any additional guards are detailed to protect him against an attack.

FOR NAVAL SERVICE

Two recruits were accepted here for naval service yesterday. They were Anthony Leal, of Chelmsford street and John S. Hughes of Lawrence. With the opening of the new office in the armory on Westford street last week, Chief Torpedo Man McDowell expects that recruiting for the navy will get a great boom. First enlistments have recently been resumed to men between the ages of 18 and 35 vacancies at present existing in ratings as apprentice seamen, second and first class seamen, firemen, enginemen and hospital corpsmen.

Ex-army men or marines desiring to join the navy will be given any first enlistment rating they may be qualified to fill.

More than 3600 rural schools in New York state have an attendance of less than 10 pupils each.

At least 130 mountains in California rise more than 13,000 feet above sea level.

HARRISON'S —*The Store That Leads*

What's Good Style This Fall and Winter—

The man who wants an investment in good appearance will want to know what is correct in style—what is right in good fashion—what is right in price, as created by the makers of

KIRSCHBAUM CLOTHES

For MEN and YOUNG MEN

Fine woolens of old-time quality, chosen by us from the world's best. Such fabrics, with Kirschbaum tailoring, mean clothes that fit better, look smarter and wear longer.

OVERCOATS and SUITS

$30 TO $45

OTHER OVERCOATS AND SUITS

$17.50 $19.00 $22.00

GABARDINE TOPCOATS FOR YOUNG MEN — Every coat has the world famous "Cravenette" label; rain or shine street coat of tan rainproof gabardine. A positive $35.00 value, at..... **$22.50**

$18.00 MEN'S SHEEP LINED MOLESKIN COATS — Belt all around; for early buyers **$9.95**

$75.00 MARMOT LINED Overcoats — Nearseal collars. Special at **$39.50**

Clothing Values for Boys THAT ARE POSITIVE SAVINGS

OVERCOATS and SUITS

BOYS' $12.00 SHEEP LINED COATS — Beaverized collar..... **$7.45**

$15 Boys' 2-Pant Suits **$9**

A value you'll appreciate—Boys' Suits in newest double and single breasted models, beautiful colorings. Every suit includes two pairs lined knickers. Sizes 8 to 17.

The Famous Nationally Advertised

"Wear Pledge" Clothes FOR BOYS

$9.95 $12.50 UP TO $18.95

Friday and Saturday Only — $1.50 BOYS' Corduroy Knickers **79c**

$5.00 BOYS' JUNIOR CORDUROY SUITS — Colors: Grey, green, brown and blue. **$3.95**

75c BOYS' "Bell" Blouses **45c**

Values-Men's Trousers

Such as you have been waiting for; there is a positive saving of 1-3 on every pair.

MEN'S $3.00 Trousers Now **$1.95**

MEN'S $5.00 Trousers Now **$3.00**

MEN'S $6.50 Trousers Now **$4.00**

SPECIAL! Extra Heavy All Wool Trousers Last year's price $10.00. Now **$5**

$7.50 MEN'S TROUSERS Now **$5**

SPECIAL! $5.00 MEN'S CORDUROY Trousers With cuffs and flaps on pockets Now **$3**

"IT PAYS TO TRADE AT HARRISON'S"

S. H. HARRISON CO.

166 CENTRAL STREET

"FORMERLY THE PUTNAM STORE"

USING BATONS ON JOBLESS

When unemployed men marched into Trafalgar Square to hold a demonstration in violation of police warnings, the London bobbies used their batons to disperse them.

Gas, Indigestion, Stomach Misery —"Diapepsin"

"Pape's Diapepsin" "really does" put bad stomachs in order—"really does" overcome indigestion, dyspepsia, gas, heartburn and sourness in five minutes—that—just that—makes Pape's Diapepsin the largest selling stomach regulator in the world. If what you eat ferments into stubborn lumps, you belch gas and eructate sour, undigested food and acid; head is dizzy and aches, remember the moment "Pape's Diapepsin" comes in contact with the stomach all such distress vanishes. It's truly astonishing—almost marvelous—and the joy is its harmlessness. A large sixty-cent case of Pape's Diapepsin is worth its weight in gold to men and women who can't get their stomachs regulated. It belongs in your home—should always be kept handy in case of a sick, sour upset stomach during the day or at night. It's the most efficient antacid and stomach regulator in the world.—Adv.

2 ARMY AIRMEN KILLED BY FALL

HONOLULU, T. H., Oct. 27.—Lieut. Elric Bouquet of Brooklyn, N. Y., and Staff Sergt. Vernon E. Vickers of Montgomery, Ala., were killed yesterday when their airplane crashed in flames while they were attempting to join a flight formation at a 2000 feet altitude.

CHURCH SUPPER

The ladies of the First Universalist church served a supper to a large sitting in the vestry last evening. The menu was an attractive one and met with the approval of the many guests. An entertainment was provided by the Saco-Lowell orchestra. The committees in charge consisted of: Supper committee—Mrs. W. F. Lane, Mrs. Macleod, Mrs. Etta Miller, Mrs. Bert Plaisted, Mrs. Harry Sprague, Mrs. Archie Thurston, Mrs. E. E. McCaughlin, Mrs. Daizelle Brown, Mrs. James Mills, Mrs. James McKissock, Mrs. W. G. Brown, Mrs. Cora Tufts, Mrs. Marion Clark, Mrs. Harry Thompson, Mrs. George Smith, Mrs. Clara Stevens, Mrs. Harry Randlett, Mrs. Hilma Dahlstrom, Mrs. Jane Elliott, Miss Lizzie Lord, Miss Eva M. Olney.

Food table—Mrs. Mary Dunlap Leighton.

Candy table—Mrs. Bruce Alexander.

Minnesota and Michigan lead all states in the production of iron ore.

SUES FOR $4,000,000

Harmon P. MacKnight, Pardoned Man, Alleges False Prosecution

BOSTON, Oct. 27.—A civil suit of an unusual character, to recover damages set at $4,000,000 for alleged false prosecution, has been instituted by Harmon P. MacKnight of this city, whose counsel, John C. Howard, has had writs served and attachments made on bank accounts of 21 persons connected with the federal court, the United States commissioner's office, or in some capacity connected with the case at the time of the prosecution. MacKnight is a doctor and a lawyer.

MacKnight was found guilty by a federal grand jury on a charge of using the mails in a scheme to defraud, in connection with a sale of timberland, property alleged to have belonged to James W. Cassidy of Bangor, Me. A jury convicted MacKnight, who was sentenced to serve five years. He was pardoned at the end of one year on account of ill health.

Writs were served yesterday by Special Process Server John Toomey on James W. Cassidy, personal; James W. Cassidy and Lucille C. O'Brien, trustees; E. E. Ryder, Harry E. Torrens, Carl Adams, administrator of Melvin O. Adams; Gustaf Gustafson of police headquarters, James M. Morton, John H. Backus, Charles A. Bancroft, Daniel A. Shea, Byron S. Hall, William Funkston, William Meggett, William Hingston, Fred L. Hall, William A. Hayes 2d, Louis Goldberg, George E. Gale and John M. Layne.

Other defendants on whom writs have been or are about to be served are Federal Judges George H. Bingham, Charles Johnson and George W. Anderson, all of the circuit court of appeals; J. B. L. Bartlett, William B. Cherrington, John E. Davis, William P. Sweet, William F. Junge, John N. Powell, James R. Johnson, Eugene Favour and others.

As a result of collective action on the part of several federal officials, Judge Hale will hear a motion today to dismiss the attachments which are greatly inconveniencing the officials and others because of the tying up of their funds in the banks.

Attorney Howard did not file the declaration yesterday, but has promised it will be filed today.

Attorney Howard would not state yesterday the grounds on which the suit is filed.

Chief Deputy United States Marshal James A. Tighe declared yesterday that the writs are illegal, inasmuch as Charles A. Bancroft, named to the court as deputy marshal as well as defendant in the suit, was not deputy marshal at the time of the application for a special process server.

Not content with the honey and wax which the bees yield, the Cingalese eat the insects.

WANTED—A PEACE-MAKER

USE ADHESIVE PLASTER TO BIND WOMAN

PROVIDENCE, Oct. 27.—Surgeons adhesive plaster was employed by two young robbers to gag and bind to a chair Mrs. Anna Elizabeth Olney, 76, of Johnston yesterday, while they robbed the home of her son, George W. Olney, 24 George Waterman road. They stole nearly $1200.

Mrs. Olney, attacked from behind by the two men, was forced into a chair. Plaster was pasted over her mouth to prevent outcry. Plaster was applied to her wrists and her ankles were tied to the chair. Then the two young men, one of whom kept continually behind Mrs. Olney so she would not recognize him, stole her pocketbook. This contained $17 or $18. Afterwards they ransacked a desk where Olney had placed about $1200 with which to meet bills Nov. 1.

Mrs. Olney, by breathing continually against the two-inch strip of adhesive plaster over her mouth, kept it from hardening and eventually was able to force it away at one side. Through this opening she tried to call for help. Her granddaughter, a girl of 18, thought it was the moaning of her grandmother in distress that she heard and, going to the next room, found the elderly woman bound to the chair. She tore the fetters away and called her mother.

Mrs. Olney was greatly upset and could tell few details except to say that the men entered the house after her son left and had grabbed her. She had been about and hour and 20 minutes unable to make anyone hear.

AUTOS IN COLLISION

An automobile operated by Mrs. Charles A. Robinson, of 31 Parkview avenue, collided with another car driven by William Crabtree, of 2 Eustis street, East Methuen, at the corner of Wentworth avenue and Andover street shortly after 7 o'clock last night. Mrs. Frances Kimball, of Lakeview ave., an occupant of Mrs. Robinson's car was slightly injured. The latter machine was damaged. Both operators reported the mishap to the police.

LAFFEY ALL STARS

The Laffey All Stars would like to arrange a game with the Trojans for Saturday afternoon at 2.30. Answer through this paper or meet the All Star manager on Richardson avenue off Coburn street any evening after 7.30.

DENTIST CALLED TO AID IN IDENTIFYING BODY

NEW YORK, Oct. 27.—Examination of dental work in the lower jaw of the body of a woman, found last Saturday in Long Island City, was begun today by Chief Medical Examiner Norris, in an effort to verify a second identification of the body as that of Mrs. Dolly Bailey Higgins. Dr. Norris was assisted by a dentist, who had worked on Mrs. Higgins' teeth.

The body was identified for the second time yesterday as Mrs. Higgins by Mrs. Anna Bailey, mother of Mrs. Higgins. This identification was corroborated by two friends of the family, who had known Mrs. Higgins well.

Thomas Higgins, husband of the missing Dolly, declared the body was not that of his wife.

A man who Mrs. Bailey said had paid attentions to Mrs. Higgins, is being sought by the police.

A dry artesian well in Newark, N. J., has emitted a steady blast of cold, dry air for the last 25 years.

Cost of building street railway lines in streets varies from $35,000 to $75,000 a mile.

HERE is the ideal laxative for elderly people who find themselves chronically constipated. Dr. Caldwell's Syrup Pepsin will give you daily elimination in a mild, gentle way without griping, and soon medicines of all kinds can be dispensed with. It is much better than drastic cathartics, salts, minerals, pills, etc.

DR. CALDWELL'S
SYRUP PEPSIN
THE FAMILY LAXATIVE

Thousands of old folks will only take Dr. Caldwell's Syrup Pepsin. It is a safe vegetable compound of Egyptian Senna and other simple laxative herbs with pepsin. The formula is on package. A dose costs less than a cent.

HALF-OUNCE BOTTLE FREE

Few escape constipation, so even if you do not require a laxative at this moment let me send you a Half-Ounce Trial Bottle of my Syrup Pepsin FREE OF CHARGE so that you will have it handy when needed. Simply send your name and address to Dr. W. B. Caldwell, 514 Washington St., Monticello, Ill. Write me today.

MOTHER!

Your Child's Bowels Need "California Fig Syrup"

Hurry, mother! Even a sick child loves the "fruity" taste of "California Fig Syrup" and it never fails to open the bowels. A teaspoonful today may prevent a sick child tomorrow. If constipated, bilious, feverish, fretful, has cold, colic, or if stomach is sour, tongue coated, breath bad, remember a good cleansing of the little bowels is often all that is necessary.

Ask your druggist for genuine "California Fig Syrup" which has directions for babies and children of all ages printed on bottle. Mother! You must say "California" or you may get an imitation fig syrup.—Adv.

The "Food-Drink" for All Ages. Quick Lunch at Home, Office, and Fountains. Ask for HORLICK'S. Avoid Imitations & Substitutes

HARRISON'S—The Store That Leads

A SALE OF FALL and WINTER SHOES

For Men and Young Men

High Grade Welt Shoes in Blacks and Tans

$4.50 $5

Last Year's Prices $9 and $10

FRANKLIN — VICTORY — BROWN SHOES

Priced to Get Customers! Built to Keep Them!!!

Your chance to find out what fine values are being offered at HARRISON'S. This is an unusually fine example—Tan and black shoes of high grade leather. If you want style, plus value—here it is.

S. H. HARRISON CO.
166 CENTRAL STREET

Women's IMPORTED KID GLOVES $1.98
Black, White and Colors.

THE GAGNON COMPANY
HOME OF THE GREATEST VALUES

Women's SILK AND WOOL HOSE $1.95
Brown Heather Drop Stitch.

These Unusual Values Prove That Prices Are Decidedly Lower

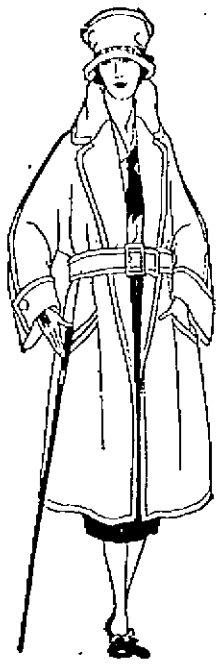

HERE IS A GOOD SELECTION OF
NAVY BLUE DRESSES
$9.50
SERGE TRICOTINE JERSEY
Serviceable, sensible styles for school or business wear. Braid or fancy stitch trimming. Women's and misses' sizes.

VELVET TRICOTINE CREPE SATIN
DRESSES
$14.50
A new grouping of dresses that are really worth much more. Smart styles that show good taste for dress-up occasions. Taupe, navy, black, brown, purple; plain or trimmed.

SPORT COATS
Are always practical and stylish.
$12.75
will buy a fine one. Genuine all wool Stevens polo cloth, in two or three shades of brown. Handsome pleated backs, large pockets, all round belts, full satin lining.

STUNNING
Velour Coats
$29.75
All cloth models, or with large shawl collars of raccoon or near beaver. Worth while choice of styles; loose or belted, with buttons and silk cord stitching. Browns and blues.

SPORT COATS
With Black Opossum Collar
$25.00
Cut on full mannish lines, with heavy double stitching on sleeves, pockets, belts. Brown and green mixtures, warm lining throughout.

MATRIMONIAL

Mr. James Lamont Gillespie and Miss Alice May Neild were married last evening at the parsonage of the Gorham Street P. M. church, the ceremony being performed by Rev. N. W. Matthews. The bridesmaid was Miss Hilda Neild, while the best man was Mr. Peter Gillespie. At the close of the ceremony, a reception was held at the home of the bride's parents, Mr. and Mrs. Chas. T. Neild, 12 Cottage street. The couple will make their home at 92 Hastings street.

Evans—Hansberry

At the Sacred Heart church yesterday Mr. James Evans of Worcester and Miss Margaret V. Hansberry of this city, were united in marriage, the ceremony being performed by the pastor, Rev. John P. Flynn, O.M.I. Miss Beatrice Hansberry of Boston, a cousin of the bride, acted as bridesmaid, while the best man was Mr. George Evans of Worcester, a brother of the groom. The couple will make their home in Worcester.

Hogan—Kane

The marriage of Mr. Michael Hogan and Miss Mary Kane took place yesterday at the Immaculate Conception church, the ceremony being performed by the pastor, Very Rev. Lawrence F. Tighe, O.M.I. Miss Anna Kane, a sister of the bride, was bridesmaid, while the best man was Mr. Patrick Linskey. At the close of the ceremony a reception was held at the new home of the couple, 217 Concord street, where they will be at home to their friends after Dec. 1.

Brown—Masterson

Mr. Norman J. Brown of Winthrop, Me., and Miss Mary G. Masterson of this city were married Oct. 25, the ceremony being performed at St. Peter's rectory by Rev. Fr. Linehan. The best man was Mr. John Fonaton, while the bridesmaid was Miss Kathryn Masterson. The couple will make their home in Winthrop, Me.

Duchesne—Hebbelinck

Mr. Henry J. Duchesne and Miss Julienne C. Hebbelinck were married Oct. 24 at St. Joseph's church by Rev. F. A. Nolin, O.M.I. The witnesses were Messrs. Charles Hebbelinck and Jules J. Duchesne. A reception was held at the home of the groom, 393 Mammoth road and later the couple left on a honeymoon trip. After Nov. 10 they will be at home to their friends at 393 Mammoth road.

Lessard—Desmond

At the rectory of the Immaculate Conception church at 5.45 o'clock last evening, Mr. Edward P. Lessard and Miss Mary M. Desmond were united in the bonds of wedlock in the presence of a number of their relatives and friends. The ceremony was performed by Very Rev. Lawrence F. Tighe, O.M.I. after which the happy young couple were greeted by a large gathering of friends at the home of the bride, 195 Stackpole street. The bridegroom served overseas during the war as a member of the 101st Infantry Regiment and has an honorable record of 21 months in the ranks. He has been employed at Fairburn's market, and during the summer, in company with Mr. George Francis, he conducted a meat market at Hampton beach. He is a popular young man and has a large circle of acquaintances. The bride, a highly esteemed young lady, the daughter of Mr. and Mrs. Cornelius Desmond, was also employed at Fairburn's store, where she has been cash girl for several years. Mr. George Francis was best man and Miss Lucy Desmond, a sister of the bride, bridesmaid. The bride was attired in a pretty dress of white satin and carried a bouquet of lilies of the valley. The bridegroom's gift to the bridesmaid was a wrist watch and to the best man a pair of gold K. of C. cuff links. A reception was tendered the happy couple during the evening at the bride's home, where supper was served to a large party by the D. L. Page Co. An impromptu entertainment was given, consisting of vocal and instrumental solos and phonograph selections. The young couple were the recipients of a great variety of costly wedding presents, including almost everything needed for housekeeping. After a honeymoon, which will include visits to New York and Atlantic City they will make their home at 22 Eighteenth street and will be at home to their friends on December 1. No cards.

Maguire—Fogarty

A pretty wedding took place last evening at St. Mary's church, Collinsville, when Mr. Hugh F. Maguire and Miss Frances L. Fogarty, two well known young people of Dracut, were united in the bonds of matrimony. The ceremony was performed by the pastor, Rev. Michael Gilbride. The bride wore white georgette crepe with veil caught up with lilies of the valley and carried a shower bouquet of bridal roses and lilies of the valley. She was attended by her sister, Miss Catherine Fogarty, who was attired in blue canton crepe with picture hat to match and carried pink Killarney roses. The best man was Mr. William Cullinan. The bride's gift to the bridesmaid was a gold coin, while the groom's favor to the best man was a pair of gold cuff links. At the close of the ceremony a wedding supper was served at the home of the bride's mother, Mrs. Anna Fogarty, 2092 Lakeview avenue and present were guests from Boston and Connecticut. The happy couple, who received numerous wedding gifts left on a honeymoon trip to New York and after Nov. 1 they will be at home to their friends at 46 Middle street, Collinsville.

Dean—Lariviere

Mr. Henry Dean and Miss Laura Lariviere, both well known residents of Pawtucketville, were married last evening at St. Joseph's rectory, the ceremony being performed by Rev. Augustin Graton, O.M.I. The witnesses were Messrs. Edward Dean and Israel Lariviere. At the close of the ceremony a reception was held at the home of the bride in Riverside street and later the couple left on a honeymoon trip. They will make their home in this city.

More than 40,000 women are engaged in embroidery work on the Island of Madeira.

TRY SULPHUR ON AN ECZEMA SKIN

Costs Little and Overcomes Trouble Almost Over Night

Any breaking out of the skin, even fiery, itching eczema, can be quickly overcome by applying Mentho-Sulphur, declares a noted skin specialist. Because of its germ destroying properties, this sulphur preparation instantly brings ease from skin irritation, soothes and heals the eczema right up and leaves the skin clear and smooth.

It seldom fails to relieve the torment without delay. Sufferers from skin trouble should obtain a small jar of Mentho-Sulphur from any good druggist and use it like cold cream.—Adv.

ON September 23rd we said we would offer for sale $50,000 worth of merchandise at cost or less between that date and Christmas. We adopted this novel method in order to obtain a substantial increase in business over last year for the same period. WHAT DOES THIS MEAN? It means that if we pay $12.00 a doen for merchandise, the same is offered to you at $1.00 or in more instances at 98c, not one penny being added for profit or actual selling expense. It is surprising to note the thrifty customers who are shopping our departments for the specially priced items. Are you one of them? If not you should be, as you are the one to profit by this plan. This week we are offering 18 items at cost or less, 12 of which are advertised. See how many of these articles, which are new fall merchandise, you will be able to select

Draperies

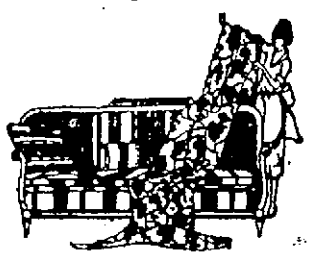

Figured Marquisette, fine quality popular drapery material for ruffle, straight or sash curtains. Yard 49c

Madras, new designs, border and allover patterns, natural color only. Yard 39c

Curtain Muslins, 36 inches wide, suitable for long or sash curtains. Yard 19c

Silk Floss Pillows, covered with handsome cretonne, round shape $1.98

Madras Weave Curtains, copies of expensive lace, such as Irish Point, Brussells, etc. Pair $2

Ruffle Curtains, hemstitched, including tie-back, made of good quality scrim, 2 inch full ruffle. Pair 98c

Scotch Lace Curtains, made of very durable twisted thread yarn, selected patterns. Pair $1.10

The Men's Work Clothes Dept. Offers

Men's Heavy Ribbed Shirts and Drawers, "silver grey", 75c value, pair .....48¢

Men's Heavy Ribbed Union Suits, $1.50 value .....98¢

Warm Winter Coats

With big fur collars of opossum, lined throughout with figured silk, mostly belted models. Only one or two of a kind. Brown, navy and black, $39.75

NECKWEAR

Roll Lace Collars for suits or dresses, several pretty styles, 59c value .....33¢

Lace Ruffled Vests with roll collar, 75c value .....45¢

SMALLWARES

Cellar Bands, 10c value 2 for 5¢

Wire Hair Pins, value 2 for 5c, 6 for 10¢

Whisk Brooms, 39c value..29¢

VICTROLA SPECIALS

10 Inch Album, metal back 49¢

12 Inch Record Album, metal back .....59¢

Fifth Floor

Willow Clothes Baskets ..75¢

Rome Copper Boilers.. $4.75

Rome Tin Boilers, copper bottom, $2.59

Rome Nickel Plated Tea Kettles, made of heavy copper, No. 8 size $1.69

Self-Service Grocery Store

Fancy Tuna Fish (½)....15c
Dromedary Dates 19c
Cream of Wheat.....25c
Sunmaid Raisins (seeded)...18c
Reliable Flour (large).....37c
Heinz Fig Pudding.....45c
Welcome Soap 6c
P & G Soap..... 6c
Mueller's Macaroni 11c
Argo Corn Starch..... 9c
Rumford Baking Powder, 5-lb. can $1.20
Kellogg's Bran 18c
Baker's Cocoanut 12c
Large Can Salmon.....37c
Pink Salmon 12c

PRESCOTT ST.

Merchandise Sold at Cost or Less Last Weak

Bath Soap ....6 for 41¢
Trimmed Hats ...$5.00
Women's G. W. Baker Boots $8.00
Boys' Tan Calf Shoes $1.59
Men's Overalls and Coats 87¢
Baby Crib Blankets..37¢
Hand Made Blouses $2.25
House Dresses .....59¢
Plaited Skirts $6.75
12-Button Length Chamoisette Gloves.....55¢
Pure Bleached Sheets, 81x 90 .....75¢
Boys' Chinchilla Overcoats $4.25
Gabardine Raincoats, $15
Bandeaux .....35¢
Couch Covers.....$4.25
Curtain Muslin, yd. 12½¢
Baby Carriages..... $25
Axminster Rugs...$2.47
Wear-Ever Fry Pans, 24¢

These Goods Are NOT on Sale NOW. They Were Last Week.

Little Grey Shops

Cashmere Hose, sizes 4½ to 6 ..... 39c
Silk and Wool Hose, sizes 4½ to 6..... 79c
Cotton Vests 49c
Silk and Wool Vests. $1.49
Crib Blankets 79c
Infants' Sweaters... $2.98
White Corduroy Coats, $2.98
White Chinchilla Coats, $3.98
Girls' Warner Waists, sizes 6 to 14 ..... 49c
Girls' Party Dresses, 2 to 6 ..... $1.49
Beaver Hats for children, $3.98

Warm Nighties

Bloomers in fine quality cotton, good full sizes, pair .....50¢

Bloomers in windsor crepe, white and pink, regular and outsizes, pair .....98¢

Envelope Chemise, daintily trimmed with lace and insertion, good quality batiste, strap shoulder .....75¢

Women's Flannelette Pajamas, blue and white and pink and white stripes, pair.....$1.98

Flannelette Gowns, white and without collar, fine quality flannelette

98¢, $1.50, $2.50 each

Second Floor

Cold Nights Mean Warm Bed Clothes

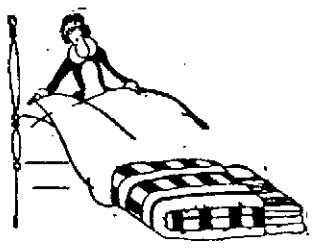

1000 BED COMFORTERS

A manufacturer's surplus stock of wool and cotton comforters, filled with silkaline and sateen covering, floral and Persian designs.

Comforters, well filled and stitched, floral designs, good size; $4.00 value $2.98

Comforters, extra heavy, large size, well made, for large beds; $5.00 value $3.98

Comforters, Persian design, sateen covering, large size, heavy and warm; $6.00 value $4.98

Comforters, floral and Persian designs, combination colorings, sateen covering; $7.00 value $5.98

Lambs Wool Puffs, silkaline covering with plain border, good size; $10.00 value $7.50

Woolnap Blankets, heavy twilled make, in grey only, mohair binding; $5.00 value. Pair $3.59

Woolnap Blankets, extra large size, in grey or tan, mohair binding, size 72x84; $6.00 value. Pair $4.50

Woolnap Blankets, wonderful variety of plaids, large size; $5.50 value. Pair $4.25

Beacon Bath Blankets, assortment of Indian and conventional designs with cords to match $4.98

Plaid Blankets, heavy twilled make, double bed size; $5.00 value. Pair $3.49

Scalloped Satin Spreads, pure bleached, handsome designs, cut 4 ft. 6 in.; $6.00 value $5.00

Women's Silk and Wool Hosiery

Every woman should have a liberal supply of silk and wool or all wool hose. In our Hosiery Department on the Street Floor you will find a complete stock of ribbed, striped, clocked or plain colored hose.

All Wool Fancy Clocked Hose, in all colors... $1.25
All Wool Full Fashioned Hose, heather mixtures, $1.49
"Burson" Heather Mixture Hose 49c
Good Weight Silk and Wool Mixtures, in fancy sport shades $2.00
Fine Australian Wool Heather Mixture Hose, soft and warm and not bulky $1.00
Children's Sport Stockings, heather mixtures..... 59c
Boys' Stockings, heavy ribbed, black only..... 25c

Glove Values

One Clasp English Doeskin Gloves in white $2.25

Two Clasp French Kid Gloves, white, white with black stitching, black, grey, tan, brown and mode. $3.25 value, pair.....$2.65

8 Button Length Lambskin Gloves, strap wrist in white and black $3.75

Our Buyer of

Toilet Goods

Offers:

Ivory Mirrors $1.89
Ivory Hair Brushes $1.50
Woodbury's Soap, 25c value, 3 for 48¢

JEWELRY

Fancy Casque Combs, tuck combs, barrettes and braid pins with colored stones ....25¢
Cuff Pins ..... 29¢
Earrings .....59¢

Boys' Clothing

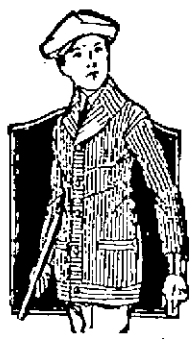

Boys' Suits, with two pair of pants, all lined throughout, reinforced seams, guaranteed to give absolute satisfaction, sizes 8 to 18.
$8.50, $10.00, $11.50, $13.50

Corduroy Norfolk Suits, "Crompton" make, all weather proof, with two pair of pants, all lined, sizes 8 to 14..... $8.50

Little Boys' Suits, fancy Russians and Etons, separate white collar, blue serge and fancy cheviots and cassimeres, also corduroy, $3.95 to $6.50

Boys' Hats, velvet and plush, $1.15 to $3.00

Boys' Heavy Woolen Mackinaws, sizes 8 to 17, four pockets, inverted pleats and belt all around $3.85

Boys' Overcoats, 3 to 10, new winter woolens, plaid linings, $5.95 to $12.00

Boys' Flannel Blouses 79c, $1.15

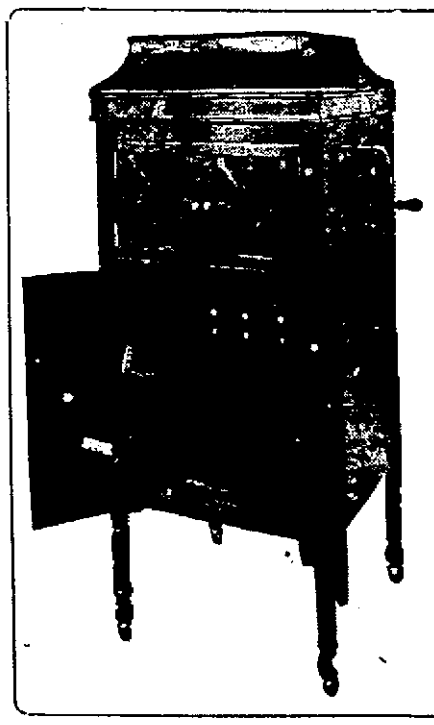

—THE—

Chalifoux Special Phonograph

Greatest Phonograph Value In New England

Beautiful piano finish. Extra fine mahogany cabinet, 47 inches high with interior record cabinet and castors, finished on all four sides. Guaranteed standard double barrel motor.

PLAYS ALL RECORDS

$79.50

With $10.00 worth of records, needles and record brush free. The Chalifoux guarantee of absolute satisfaction goes with each instrument. One year to pay.

Corsets

Corsets in all the leading makes, including:

Modart, P. N. Practical Front
Lily of France, Bon Ton
Royal Worcester
C. B. a la Spirite R. & G.
Warner, Nemo

Come in and let our experienced corsetiere properly fit you to the model that is suited to your particular figure.

Hear Your Favorite Record at Our

QUICK SERVICE RECORD BOOTH

On the street floor. Through a special device, you may listen to any records you may wish to hear with a minimum of delay.

Tell your husband, father or brother, to look for our Full Page Overcoat ad on Page 7.

ESTABLISHED 1874

Chalifoux's CORNER

THE STORE OF ABSOLUTE SATISFACTION

Kiddies' Hair Cutting in our Kiddie Barber Shop, Second Floor. Hair cutting 25c in the morning, 35c in the afternoon.

USED CARS

Oakland 1920 Touring, $650
Overland 1920 Touring, $500
Overland Six, 7-Pass., $500
2 Atlas Trucks, each...$1150
Terms If Desired

CHALIFOUX MOTOR CO.
Shattuck and Market Sts.
Phone 6061

ANOTHER

GREAT SALE OF OVERCOATS

On Nov. 13, 1920, we advertised Men's Overcoats at Half Price. We offered the best overcoat values in town. Today our prices are even lower than last year and again we say we have positively the best overcoat values in the city. Many stores are offering special values in Overcoats but we are sure that our garments are priced $5.00 to $10.00 lower than anybody else in town. We invite you to shop the city. Just note what you are offered and then come to our Men's Store.

$31.75

$45.00 and $50.00 Values

$17.95

$30.00 Values

$27.50

$40.00 Values

$23.50

$35.00 and $37.50 Values

ALL WOOL OVERCOATS

NEW MODELS

FINELY TAILORED

Kersey Overcoats
Plaid Backs

Melton Overcoats
Tweeds

Good looking Coats every one. Tailored to fit and hold their shape. Chesterfield conservative models. Raglan, Box, Ulsterettes and Auto Ulsters. Plain, Belted, or Semi-Belted.

SEE OUR
MERRIMACK AND CENTRAL ST.
WINDOWS

Chalifoux's Corner
ESTABLISHED 1878
THE STORE OF ABSOLUTE SATISFACTION

SEPARATE ENTRANCE
TO MEN'S STORE
CENTRAL STREET

MAP SHOWING FREIGHT TRUCK LINES OF U. S.

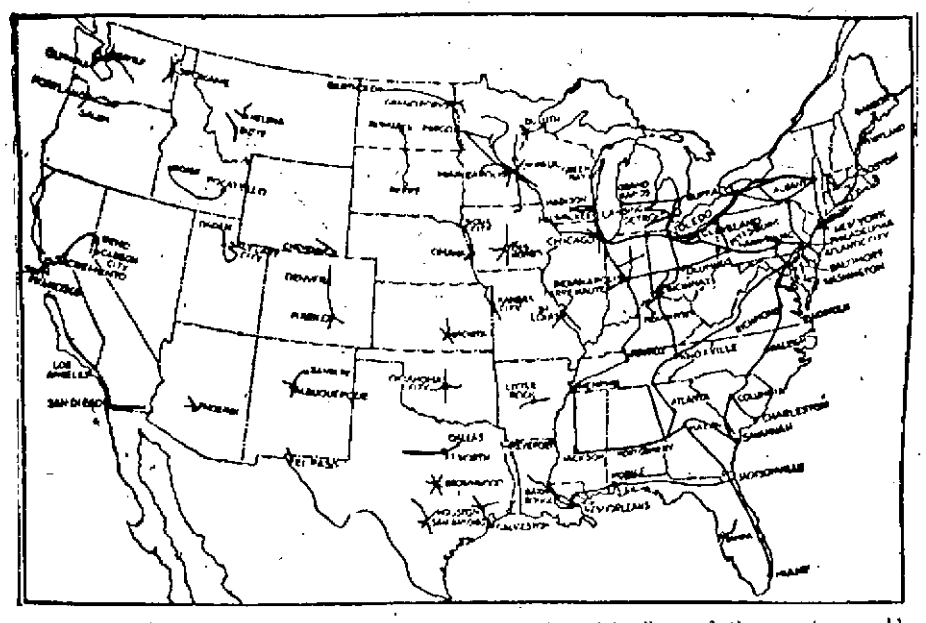

In event of a national railroad strike, the motor truck freight lines of the country would be called upon to carry almost the entire load of transportation supplies and merchandise. This map, prepared by the National Automobile Chamber of Commerce, shows the freight truck lines already existent in the country. If the railroads are tied up, many additional lines will be started by chambers of commerce and other organizations.

Johnny Will Not Chew

unless you give him something to chew on. Children fed on mushy porridges lose the habit of chewing which is so necessary to form sound teeth and healthy gums.

Shredded Wheat

is the ideal food for kiddies because it encourages thorough mastication which insures complete digestion. It is rich in the lime-salts for building good teeth. Contains all the body-building elements in the whole wheat grain in a digestible form.

For a warm, nourishing meal heat two Biscuits in the oven to restore their crispness and pour hot milk over them, adding a little cream and a dash of salt. Nothing so strengthening and satisfying—and the cost is only a few cents. Delicious with fresh or stewed fruits.

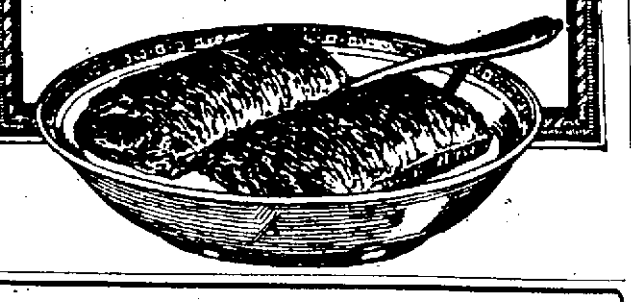

TIME TO BLANKET YOUR HORSES

The first cold weather is the most severe. We have the blankets to do the job. Warm stable blankets. Warm street blankets.

WE HAVE THEM ALL

We make a specialty of heavy leathered and lined street blankets, all sizes. Our stable blankets the best money will buy. Automobile robes, the warm kind. We carry everything in the horse line. We make low prices. We can suit you.

C. H. HANSON & CO., Inc.
ROCK STREET

HALLOWEEN SWEET CIDER

Russet brand ———— Insist on the best.
Put Up in Two-Quart Glass Jars.
—FOR SALE AT ALL DEALERS—
Put Up in 5 and 10 Gallon Kegs for Parties and Dances
BOYLE BROTHERS
Junction of Middlesex and Pawtucket Streets

Reward for Every Answer!

THIS IS A GENUINE ADVERTISEMENT BY A RELIABLE CONCERN

At the right you see 12 sets of mixed up letters that can be made into 12 names of cities in the United States. Example: No. 1 spells NEW YORK. Now try to give all and be rewarded. PRIZE SENT IMMEDIATELY TO YOU Write names on a postcard or in a letter. Mention whether your age is under or over 17 (so we may send suitable prize) and write your name with address plainly. You need not send a cent of your money now or later! This is a genuine offer. You and every other person who made in the nation will receive a prize of equal value yet which may become worth $1000 to you within three months! Lose no time. Answer this NOW and see what you get. Address:

Give Correct Names of Cities

1. WEN TROK
2. MPHEMIS
3. ERITODT
4. LOETOD
5. COGHACI
6. NERVDE
7. BFFULOA
8. ANTLTAA
9. USNOHTO
10. SBONOT
11. RALDPOTN
12. MELABTIRO

GOLDEN RAVEN CO., 441 So. Boulevard, GA-28 NEW YORK, N.Y.

2500 KILLED IN ACTION IN HAITI IN 6 YEARS

WASHINGTON, Oct. 27.—Since the American occupation of Haiti about six years ago, 2500 natives have been killed "in action," Major T. C. Turner of the marine corps estimated yesterday during testimony at a hearing of the special senate committee investigating conditions in Haiti. Of that number, he added, 1132 were killed between Oct. 1, 1919, and Oct. 1, 1920.

Major Turner reviewed many features of the report he made of alleged killings and brutal treatment of the natives to the commandant of the marine forces in Haiti two years ago, explaining he had devoted two months in the fall of 1919 to the inquiry on which the report was based and that his instructions had required him "to get to the bottom" of the situation.

Although he made the investigation as sweeping as possible, he explained, he could find no evidence of the killing of natives held as prisoners by the Americans.

In reply to a question the major said he believed there "were executions of natives without trial." He denied that evidence could be found that prisoners were roughly handled.

Airplanes were used by the marines in scouting, Maj. Turner said, and bombs were carried as well as machine guns. The natives gather in such small groups, however, he added, that bombing was not effective.

A report by Lieut. Col. Hooker of the marine corps to Brig. Gen. Catlin, at one time in command of the forces of occupation, on conditions in Haiti, which had been held on the confidential files of the navy department since January, 1919, was submitted to the committee today. In it Col. Hooker stated that the "gendarmes used the natives so brutally that many had joined the bandits" and that Lieut. B. D. Williams, then a sergeant in the marines, "admitted he had killed several persons when they had attempted to escape."

MAY ASK INJUNCTION TO PREVENT STRIKE

WASHINGTON, Oct. 27.—Dist. Atty. Clyne of Chicago was designated yesterday to represent the department of justice at the conference of western district attorneys to be held within the next few days to discuss the government's plan of action in the event of a railroad strike. Date for the conference has not yet been set, officials said but it will probably be held in Kansas City.

Mr. Clyne, it is understood, will bring to the attention of the western attorneys the Debs case as the basis for the government's proposed action in the event of an emergency. The supreme court decision in the Debs case is held by officials to have established the right of the government to secure an injunction against interference with interstate commerce and the passage of the mails, independently of any statute especially authorizing such proceeding.

The case arose in 1894, when Eugene V. Debs and 49 others were restrained upon suit brought by the government from obstructing operation of interstate trains into and out of the city of Chicago. The injunction, officials said, continued up to 1898, when it was dismissed on motion of the government.

WOMAN'S ANKLES MEASURED IN COURT

NEW YORK, Oct. 27.—Miss Lola Baker, plaintiff in a $10,000 damage suit against the Hotel Statler Co., had her ankles measured in court yesterday to determine whether the one she said was fractured in a fall at the Pennsylvania hotel was larger than the other.

The expert measurers couldn't agree. Those who measured the ankles for the plaintiff testified one was an eighth of an inch over size and those for the defendant asserted they were as similar as twin peas.

The judge reserved decision—on a move to dismiss the complaint.

MARION STAR REPRODUCED

BIRMINGHAM, Ala., Oct. 27.—When President and Mrs. Harding reached Birmingham yesterday they were presented the day's issue of the president's paper, the Marion, O., Star, which formed a part of yesterday's Birmingham Age Herald. The news contents of the Star were telegraphed to Birmingham Tuesday night and reproduced with title lines, headlines and text just as they appeared in Marion.

PAGEANT REHEARSAL

All is in readiness for the performance of "Jacob's Dream," the pageant to be given at the Central church Sunday evening at 6.30. The final rehearsal was held last evening and every detail of the play was declared to be satisfactorily prepared. The pageant is woven about the hymn, "Nearer, My God, to Thee," and shows the flight of Jacob from his home to Haran. The part of Jacob is taken by Raymond Chenvert, and Elizabeth Cork and Olive Rockes portray the parts of the two leading angels. There are a dozen more little girls who appear as angels, following Jacob on his journey.

DOWN TOWN MEN'S CLUB

First Entertainment in Star Course Held at First Congregational Church

The first entertainment in the star course, a series of entertainments to be conducted through the fall and early winter by the Down Town Men's club, was held at the First Congregational church last night. The Hoffman String quartet and Claramond Thompson provided a concert of exceptional merit and the large audience which attended showed marked appreciation.

The first number on the program was quartet selections, introducing the Hoffman String quartet in many beautiful classical numbers. The members of the quartet are as follows: Jaques Hoffman, first violin; L. E. Stonestreet, second violin; J. Barth, 'cello, and L. Antieres, viola. Ernest Hoffman, former second violin and son of Jacques, is at present in Europe for further study. The second number introduced Miss Thompson in a contralto solo, "My Heart at Thy Sweet Voice," from "Samson-Delilah," with 'cello obligato. This number was well rendered indeed and won merited applause.

Mr. Jacques Hoffman's violin solos, third on the program, were exquisitely rendered and were thoroughly enjoyed. Mr. Hoffman is a violinist of rare ability and his rendition of Kreisler's numbers was a rare treat.

The fourth number on the program consisted of some lighter songs, and Miss Thompson rendered them very capably. As an encore number she sang the old folk-song, "My Old Kentucky Home."

The closing number again featured the quartet in well chosen selections from the great composers, and the audience was loath to see the entertainment reach its end. Piano accompaniments for Miss Thompson's solos and Mr. Hoffman's violin selections were capably furnished by J. Albert Daumgartner.

The next entertainment in the course will be held on Nov. 30, when the club has arranged to present Dr. Allen Stockdale.

STOLE TEETH OUT OF WIFE'S MOUTH

NORTH ADAMS, Oct. 27.—Because Henry S. Wright of Williamstown stole his wife's teeth right out of her mouth she had him arrested for assault and battery.

The couple have not lived together for some time. On Monday night Wright came here to see his wife. They went for a walk, she told the court. He asked her to come back with him and she refused. Then he asked her for one of the children. When she opened her mouth to give him the sarcastic "ha ha" he reached in, grabbed her teeth and ran. As he sprinted away he shouted back to her, "When I get one of the children, you'll get your false teeth back."

She then had him arrested. In court he did not deny his wife's statement of the case and was ordered by the court to return the teeth forthwith. This done, he was sent back to the police station to await judgment in the morning.

BEST HOLIDAY HE HAS SEEN IN YEARS

THAT'S HOW MASSACHUSETTS MAN ENJOYED COLUMBUS DAY AS RESULT OF TANLAC

Still another Massachusetts business man of prominence comes forward with his unqualified endorsement of Tanlac. This time it is James Featherson, 2 William street terrace, Roxbury.

Mr. Featherson has been in the coal and ice business for the past twenty-one years, and is highly respected for his honesty and integrity. He says:

"It's simply astonishing how Tanlac has helped me, and I can't say anything too good for the medicine. My friends tell me they are surprised to see me looking so well, and I certainly feel fine, better than I did even before my troubles began. My whole system was disordered for seven years, and at times I thought everything ailed me. The little I managed to eat distressed me so much I actually dreaded the thoughts of food. After meals gas formed on my stomach, bloating me until I could hardly breathe, and my heart jumped and fluttered frightfully. At night this trouble was often so bad I just had to get up and walk the floor. My nerves were shattered, I was very run down and weak, and kept growing worse instead of better.

"Well, it's a fact, four bottles of Tanlac have put me in the best of condition in every way. My Columbus day this year was the happiest holiday I've seen in years; for I could sit down and enjoy a hearty meal without fear of suffering afterwards. Tanlac has made me a sound and well man, and I gladly give it the highest praise."

Tanlac and Tanlac Vegetable Pills are sold in Lowell by Green's Drug Store under the personal direction of a special Tanlac representative; by Wright Drug Co., Billerica, Mass.; A. D. Falls, Chelmsford, Mass.; Snow's Pharmacy, Concord, Mass., and by the leading druggist in every town.—Adv.

DR. COONS WILL SPEAK AT Y. M. C. A. SUNDAY

Dr. James E. Coons of Boston will be the speaker at the big men's meeting at the Y.M.C.A. Sunday afternoon at 3.30. His subject will be "A Hero." Dr. Coons has had a varied experience in addressing men and is especially well known in and around Boston. He has been addressing the Boston Y.M.C.A. men's meetings for a number of years and has proven very popular with the men.

The meeting Sunday will be the second in the series of men's meetings which is being conducted by the Y.M.C.A. this winter. The musical program Sunday afternoon, it is expected by the committee, will consist of several musical specialties which will be announced later in the week. The mass singing is proving as popular this year as it did last, and Harry E. Hockman will lead the men Sunday afternoon.

Polish women do as hard work as men, even to being section workers on the railroads.

Half of all the women employed in gainful occupations are school teachers.

Adventures of The Twins

NICK FINDS A BOTTLE

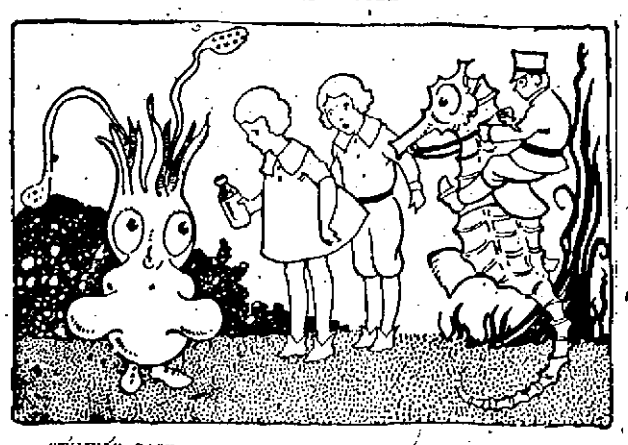

"THEN," SAID THE CAP'N "FILL THIS BOTTLE, WILL YOU?"

"I have some more work for you, kiddies," said Cap'n Pennywinkle to the Twins, when they had returned from the Fairy Queen's palace after taking her the lost bag of gold. "I hear that the sharks are plotting against nice big Mr. Whale. One of them couldn't harm him, he is so big, but if they get together, they're a mean lot. If they would stay under the sea, I could settle them by showing them my magic badge and shaking my magic stick at them, but the terrible fellows stay mostly on top and I can't do a thing. Do you want to help?"

"Yes, sir!" spoke up Nick. "We should like to ever so much, shouldn't we, Nancy?"

Nancy said yes, because the teacher had told them in school how useful Mr. Whale was. And she'd also told them that sharks were wicked.

"Well, then," said Cap'n Pennywinkle, "I'll call the cuttle-fish and Nick, you run and get me a bottle." Thereupon he blew on his whistle, and fifty Wigglefin people came hurrying at once to see what was wanted, among them Mr. Cuttlefish.

"Wait here, Cuttle," nodded the fairyman. "I want you. The rest of you may go home." So Mr. Cuttlefish stayed 'round while the others swam away.

Pretty soon Nick returned with a bottle. It was one that Mr. Grouchy Grumpalong had thrown overboard on an ocean trip one time after he had taken all of his rheumatism pills. It came in handy now, although so far the little boy hadn't any idea what the fairyman wanted it for, or why it should be useful in saving Mr. Whale from the sharks.

"Now then, Cuttle," said the Cap'n, "got any nice black ink?"

"Lots!" answered the cuttlefish.

"Then," said the Cap'n, "fill this bottle, will you?"

(To Be Continued)

(Copyright, 1921, The Lowell Sun)

Briand to Start for U. S. on Saturday

PARIS, Oct. 27.—Premier Briand was today making final preparations to leave on Saturday for America, where he will attend the conference on limitation of armaments and Far Eastern questions. He will appear in Washington as the spokesman of the French people and parliament, armed by a mandate given him in the chamber of deputies last night. The vote of confidence accorded the premier, was considered as a great political victory the final ballot cast in the house being 381 to 186.

$1500 Reward for Capture of Slayer

LEAD, S. D., Oct. 27.—Bloodhounds sent from Mitchell, S. D., are expected here today in an effort to trace the man whose call on Rev. A. B. Belknap here early yesterday was followed by the shooting of the priest on a highway just outside the city. Rewards totalling $1500 have been offered for the arrest of the slayer.

Foch and Pershing to See Game

ATLANTA, Ga., Oct. 27.—Marshal Foch and General Pershing will attend the Georgia Tech-Penn State football game in New York Saturday, according to an announcement here.

TAILORED AT FASHION PARK

CUSTOM SERVICE WITHOUT THE ANNOYANCE OF A TRY-ON

READY-TO-PUT-ON TAILORED AT FASHION PARK

THE PRIDE THAT IS YOURS IN A PAR-KERRY

THERE ARE ULSTERS OF UNASSAILABLE FORM—AND OTHERS OF RUGGED PROTECTION—BUT FEW THAT ARE BOTH. THE PAR-KERRY FEATURED IN THE SATURDAY EVENING POST AS DEVELOPED BY OUR TAILORS AT FASHION PARK IS A MANY-SIDED GARMENT OF ALL ROUND SUPERIORITY.

FORTY-FIVE DOLLARS AND MORE

MACARTNEY'S

A Safe Place to Trade. 72 Merrimack St.

$1,454,129 TAKEN IN MAIL ROBBERY

NEW YORK, Oct. 27.—The loot obtained by automobile bandits in the holdup of a rail truck here last Monday night, was announced by Postmaster General Hays today as $1,454,129.88. This comprised: Cash, $27,104.52; jewels $11,993.97; the remainder being in stocks, bonds and other securities.

Four hundred and thirty packages of mail in five months were stolen.

Postmaster General Hays came to New York, he said, to recover the stolen property and make certain that such an outrage should not occur again.

Rush D. Simmons, chief postal inspector, announced in Mr. Hays' presence that an arrest would be made soon.

"We are close to the men responsible for the robbery," he said.

The postmaster general revealed that rules he had prescribed himself last April after a number of postal robberies in various sections of the country had been violated. The driver of the maly truck was not armade nor was there a motorcycle convoy despite rules for such protective measures.

He favored lekislation making punishment more stringent for postal thieves. He said that if the matter were left to him, he would not stop at the death penalty.

THE POPULAR CAPE IS WITH US AGAIN

By MARIAN HALE

NEW YORK, Oct. 27.—The cape, most useful and convenient of all women's wraps, is with us again and is more popular than ever.

The newest Franklin Simon capes from Paris range from the voluminous effects which are adaptable to the attenuated Rossetti type of woman, to the straighter-lined models.

But one thing is most essential for every woman to remember—she must drape the cape about her figure to be really artistic and effective. There is nothing worse than a long cape that "just hangs."

A handsome model is of blue mervella with an original cut permitting deep bands of fur above the armslits to resemble cuffs.

Another model shows the material gathered on a small yoke.

Still another, illustrated here, has handsome embroidery of gray on the blue mervella, and a high astrakan collar.

A black cape, also of mervella, shows insets over the arm over which the encircling material is laced, the tips of the lacings are of squirrel as is the collar.

Capes are shown in all sorts of materials and all combinations of furs and colors.

MOTHERS' ENVOY

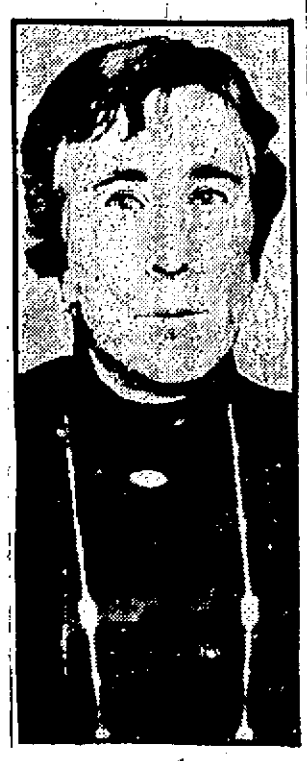

Mrs. Julia McGudden will place a wreath on the grave of the Unknown Soldier, at Arlington cemetery on behalf of England's gold star mothers. She lost her husband and three sons in the war.

MATRIMONIAL

Mr. George L. May and Miss Vitaline L. Desfoges were married this morning at a nuptial mass celebrated at 9 o'clock in St. Andrew's church, North Billerica, the ceremony being performed by Rev. Fr. Cunningham. The brade was attired in gray canton crepe with large picture hat to match and carried Ophelia roses. She was attended by Miss Elsie Bousquet, who wore blue canton crepe with hat to match and carried tea roses. The best man was Mr. Adelard Snay. At the close of the ceremony a wedding breakfast was served at the home of the bride's sister, Mrs. Camille Poirier, in North Billerica, and later the happy couple left on a honeymoon trip to New York. After Nov. 15 they will be at home to their friends at 196 Merrimack street, this city. The bride's bride was attired in gray canton crepe brooch pin, while the groom's favor to the best man was a silver cigaret case.

WINGED FEET

Miss Clyde Cotton, of St. Louis, called America's leading dancer by Mlle. Palowa, is shown in a remarkable action pose, toe dancing.

INSPECTS BOSTON ARMY BASE

BOSTON, Oct. 27.—Major General James G. Harbord, acting chief of staff of the army, made an official inspection of the army base here today, accompanied by Major General Clarence R. Edwards, commander of the first corps area. Later he called upon Governor Cox and Mayor Peters. General Harbord is to be the chief speaker at a dinner of the Middlesex club tonight in observance of the 63rd anniversary of the birth of Theodore Roosevelt.

Open Office For Enrollment of Workers

SPRINGFIELD, Oct. 27.—The railroad strike emergency committee of 12 appointed by Mayor E. F. Leonard today voted to open offices for the enrollment of all citizens who desire to enlist either as railroad workers or in any other capacity, in connection with the threatened strike.

Money-Saving Opportunities

AT THE

MERRIMACK

TWO DAYS ONLY

Friday and Saturday

OPPORTUNITY NO. 1
MEN'S ALL WOOL WINTER OVERCOATS in the new ulster models, also black, all wool kerseys—Are offered at..... **$35**
A clear saving of $15 on every coat. Sizes up to 46.

OPPORTUNITY NO. 2
A SMALL LOT OF MEN'S ABSOLUTELY ALL WOOL WORSTED SUITS, 43 in all—Are offered at **$20**
These suits were worth double this price. Sizes to 44 stout.

OPPORTUNITY NO. 3
75 Boys' Absolutely All Wool Mackinaw Coats in sizes 8 to 18 years, made to retail at $12 and $15—Are offered at **$8.00**

OPPORTUNITY NO. 4
25 Dozen Boys' All Wool Full Lined Pants, suit patterns. Are offered at... **$1.65**

OPPORTUNITY NO. 5
30 Dozen Boys' Waists, made to retail at $1.00. Are offered at..... **50c**

OPPORTUNITY NO. 6
50 Dozen Boys' Black Drummer Boy Heavy Ribbed Stockings. Are offered at **29c**

OPPORTUNITY NO. 7
4 Pair $1.00
12 Dozen Men's Winter Union Suits, made to retail at $3. Are offered at **$1.65**

OPPORTUNITY NO. 8
Men's Extra Heavy All Wool Sweaters, with or without collars, made to retail at $10 and $12. Are offered at **$5.50**

OPPORTUNITY NO. 9
Men's New Fall Soft Felt Hats; a regular $5 value. Are offered at... **$3.00**

OPPORTUNITY NO. 10
LADIES' NEW FALL COATS, all wool, some with fur collars, long or sport lengths. Are offered at **$30**

OPPORTUNITY NO. 11
18 DOZEN LADIES' FINE ALL WOOL WORSTED AND SILK MIXTURE STOCKINGS, made to sell at $2.50. Are offered at.... **$1.45**

We just received a shipment of REAL IRISH POPLIN NECKTIES, imported from Ireland expressly for us. On Sale Friday and Saturday, at..... $2.00

MERRIMACK CLOTHING COMPANY

Across From City Hall — Open Friday Nights Till 9 O'Clock

UNION MARKET

TEL. 4810 — 1 MIX ALL DEPT

FRESH FISH HERE

Fresh Salmon, whole, lb. ..25c
Fresh Smelts 25c
Fresh Herring 10c
Fresh Mackerel, lb. 25c
Fresh Halibut, lb. 35c
Fresh Open Oysters, qt...70c
Fresh Open Clams, qt.....40c
Fresh Shrimps, lb. 30c
Fresh Lobsters, live, lb....40c
Fresh Scallops and Fresh Oysters in shell and Fresh Clams in shell, Fresh Live Lobsters.

BLUE HUBBARD SQUASH, lb. ..... 5¢

Fancy Maine POTATOES, keep all winter, bag $3.25

FRESH SHELL CLAMS ..... 75c Peck

SOMETHING TO THINK ABOUT

In securing a good **Fish Dinner** much depends on the freshness of the **Fish.** Also the manner in which it is cleaned and dressed. We make it our business to see that **Fish bought here** is ready for the pan if the customer so desires.

Buy Your Fish at the

"UNION"

THE MAGNET OF MIDDLESEX STREET

Cuticura Ointment Is Soothing After Shaving

After shaving with Cuticura Soap, the Cuticura way, gently rub tender spots on face with Cuticura Ointment. Then wash all off with Cuticura Soap and hot water. Rinse with tepid water.

Sample Each Free by Mail. Address: "Cuticura Laboratories, Dept. 23S, Malden, 48, Mass." Sold everywhere. Soap 25c. Ointment 25 and 50c. Talcum 25c. Cuticura Soap shaves without mug.

Are You Rundown? Weak or Nervous?

Here's Some Advice From A Well-known Woman

Utica, N. Y.—"As a tonic and builder for women I would always recommend Dr. Pierce's Favorite Prescription. Some years ago I became rundown, weak and nervous. I would have to get up and walk the floor at night. I was very miserable when I first began taking the 'Prescription,' but it soon restored me to perfect health and strength and I had no further trouble with my nerves."—Miss Emma Borst, 802 Court st.

Your health is most important to you. Why not write Dr. Pierce's Invalid's Hotel in Buffalo, N. Y., for free, confidential, medical advice or send 10c for trial package of tablets.—Adv.

SUN CLASSIFIED ADS BRING RESULTS

READ THE SUN CLASSIFIED ADS

Making walls and woodwork white and clean like tile

SOAPY water—lather—the splashing from tub, shower or spray—they make smooth, washable bathroom walls a necessity.

Barreled Sunlight is a white paint made by a special process which produces a lustrous, even finish that can be washed like tile. It costs less than enamel, requires fewer coats and remains white longer.

Anyone can apply Barreled Sunlight. It flows readily and leaves no brush marks. For interior woodwork throughout the house it has all the advantages and none of the disadvantages of an enamel. It is easy to keep clean yet does not produce that hard high gloss so glaring to the eyes.

In hotels, apartments, restaurants, stores—all interiors where light and cleanliness are desired—use Barreled Sunlight.

Comes ready mixed in cans from half-pint to five-gallon size—barrels and half-barrels.

U. S. GUTTA PERCHA PAINT CO.
Providence, R. I.

Barreled Sunlight

Safe Milk for INFANTS & INVALIDS

ASK FOR Horlick's The Original
Avoid Imitations and Substitutes.

For Infants, Invalids and Growing Children The Original Food-Drink For All Ages | Rich Milk, Malted Grain Extract in Powder No Cooking—Nourishing—Digestible

A. G. Pollard Co.

The Store for Thrifty People

READY TOMORROW

1000 YARDS REMNANTS

Lyons—Organzine—Panne

VELVET

At $1.39 Yd.

In black and the very latest autumn colorings.
Values up to $3.50 yard

We're also continuing our annual sale of Velvet Remnants. We've received a few hundred yards more within the last week. Probably there are some of the shades you could not find during the first few days of the sale. Values up to $2.50 yard.

ONLY **89c** A YARD

PALMER STREET STORE

ONE-MAN CARS IN COLLISION

Head-on Crash on Eastern Mass. Near Brockton—Eastern Line

One Woman Fatally Hurt and Score of Persons Less Seriously Injured

BROCKTON, Oct. 27.—Mrs. Orrick E. Higgins of Easton was fatally hurt and a score of persons less severely injured today in a head-on collision between cars of the one-man type on the Eastern Massachusetts street railway near the Brockton-Easton line. Mrs. Higgins later died at the Brockton hospital.

Eben Holbrook of this city and Robert Kelly of South Easton were brought to the hospital suffering with cuts and bruises.

The cars, each of which carried about 20 passenges, met between turnouts in a sparsely settled district. Both were wrecked. A. E. Hazard, operator of one of the cars, which was bound from Taunton to this city, was buried in the wreckage but was extricated without injury. The operator of the Taunton-bound car, George H. B. Dunn, had two ribs fractured. He was taken to his home.

Officials of the Brockton division of the street railway company announced that an investigation had been started.

Due to Misunderstanding

BOSTON, Oct. 27.—The collision of trolley cars at Brockton today in which one passenger was killed and a number of others injured was apparently due to a misunderstanding of despatcher's orders, officials of the Eastern Massachusetts Street Railway Co. announced after a preliminary investigation. The accident, it was added, was in no way attributable to the fact that the cars were being operated by one man.

PEACE PROPOSALS OF MINERS CAST ASIDE

WASHINGTON, Oct. 27.—Peace proposals of the union miners in West Virginia were cast aside today by counsel for the coal operators at the hearing before the senate investigating committee. Proposals of a settlement, put forward by Frank P. Walsh, miners' counsel, and Philip Murray, vice president of the United Mine Workers was met with a declaration from the operators that "we'll have no dealings with the United Mine Workers."

Mr. Walsh called the committee's attention to the settlement plan, submitted Monday by Mr. Murray. He suggested that all attorneys in the case remain in Washington after the present hearings and attempt to put an end to the troubles in West Virginia.

Hardly had Mr. Walsh finished when Z. T. Vinson, the operators' chief counsel, was on his feet with a reply.

"The committee knows our attitude. We will not have anything whatever to do under any circumstances, with the United Mine Workers of America, or their representatives. We have declared our purpose and declared our policy and I see no reason to re-state it."

"The statement of Mr. Murray does not appeal to you in any way?" asked Chairman Kenyon.

"In no way whatever, not a particle," Mr. Vinson replied. "Our position is unalterable. We will not have conferences with a lot of outsiders under any circumstances, either separately, through this honorable committee, through the president of the United States, or anybody else."

TOURISTS SPEND 35 MILLION IN QUEBEC

MONTREAL, Oct. 27.—Linking of the reports of the two provincial officials today gave an idea of the financial value of an oasis like the province of Quebec bordering a "dry" United States.

J. E. Perron, minister of roads, reported that this summer American tourists had spent $35,000,000 in the province.

Premier Taschereau estimated that profits from Quebec's government controlled liquor stores would total $4,000,000 a year.

REV. WILLIAM MANN DIES SUDDENLY

RAYMOND, Me., Oct. 27.—Rev. William Mann, one of the best known Congregational ministers in the state, died suddenly today. He had been pastor of the Union church the past three years, and had occupied pastorates in other churches, including the Warren Congregational church at Westbrook.

GEN. DIAZ AT NAVAL ACADEMY

ANNAPOLIS, Md., Oct. 27.—General Armando Diaz, commander of the Italian army, today was a visitor at the naval academy, where he was received with special honors.

Americans own about one-half of all the diamonds in the world.

KIDNEY TROUBLES

Conquered or Money Back

For 40 years, says Dr. Carey, I have been prescribing Marsh-Root for Kidney and Bladder sickness on the money back if dissatisfied plan.

If you are tired, miserable, tortured with nagging backache, lameness, acute, darting pains; subject to dizziness, headaches, sallow skin, puffiness under your eyes, a tendency to rheumatic pains and Bladder disorders look to your Kidneys. Don't wait. Get your health back while you can. Drink lots of good, pure water and start at once taking Dr. Carey's Marsh-Root Prescription No. 777, Liquid or Tablets. It has wonderfully benefited tens of thousands. Results guaranteed. Recommended and sold by Fred Howard, 195 Central st., A. W. Dows' drug store and all druggists. Insist on genuine —Adv.

SHE WRITES BIOGRAPHIES AND ANALYSES FOR MUSIC CONTEST

Anne Shaw Faulkner (Mrs. Marx E. Oberndofer) wrote the biographies of composers and the analyses of compositions for the Music Memory Contest. Mrs. Obendorfer is the wife of the famous pianist and has gained national fame as a lecturer on music. She also is national chairman of the music committee of the General Federation of Women's Clubs, which with more than 15,000 clubs and nearly 5,000,000 members will actively support the contest. Other national musical associations also are behind it. This picture shows Mrs. Oberndorfer with her daughter at her home in Chicago.

FOUND YOUNG BREWERY

Liquor Squad Seizes Complete Distillery Outfit in Elm Place House

Two 50-gallon stills, about 1100 gallons of mash and 25 gallons of moonshine, were included in what the police say was one of the most complete distillery outfits yet found in Lowell was seized by the liquor squad last night on the third floor of a tenement house in Elm place. When Sergeant Michael Winn and the members of his squad visited the place the stills were in full operation and three rooms, in which the liquor making paraphernalia was systematically distributed, presented the appearance of an up-to-date and prosperous young brewery. To the disappointment of the officers, there was no one in the rooms at the time so no arrests could be made. However, Sergeant Winn stated today that he felt confident he could trace ownership of the stuff taken and make one or more arrests in a day or so.

The moonshine was in pint and quart bottles and gallon jugs, apparently ready for sale. So complete was the outfit, officers stated, that even measures and containers for testing the liquor were seized. Many empty bottles of all sizes, jugs, glasses, funnels and stoppers were taken to the station besides the stills, moonshine and mash.

CHARGE ASSAULT WITH INTENT TO KILL

Pending the discharge of Thomas J. McDermott from St. John's hospital within two weeks, which was announced as probable today, John N. Santos was allowed a further continuance to Nov. 10, when arraigned before Judge Enright in district court this morning on a charge of assaulting with intent to kill McDermott. It is alleged that on Saturday night, Oct. 15, Santos shot McDermott, who was standing on Middlesex street, causing a severe injury to his jaw. Santos was arrested following a chase through an alley in the rear of the telephone building by Officer Trudel. McDermott's condition has been steadily improving.

JUDGE DEERING FOR GOVERNOR OF MAINE

BIDDEFORD, Me., Oct. 27.—In a letter to the editor of the Biddeford Journal, printed in full in today's issue of that paper, Judge John P. Deering of Saco formally announces his candidacy for the nomination for governor of Maine. He says that if nominated and elected, he will try to give the state the best administration a long and active experience in legislative and business matters can command, and that personal fads and fancies will have no place on his administrative program.

Has He Found a Cure for Asthma?

Simple Prescription Gives Instant Relief, Makes Breathing Easy

In New England, where Bronchial Asthma, Bronchitis and other diseases of the throat and lungs are so prevalent, remarkably successful results are being reported following the use of a new form of treatment known as Oxidare, a physician's prescription.

Oxidare is a harmless but powerful combination of curative essential oils concentrated and compressed into a small tablet. One of these tablets slowly dissolved before going to bed seems to have the effect of releasing the muscular constriction of the bronchial tubes, opening up the air passages and regulating spasmodic lung action. This enables the patient to breathe easily and naturally while lying down and to get a comfortable night's sleep.

So much interest has been shown that local druggists, including Green's Drug Store, Lowell Pharmacy and Liggett's have secured a small supply and state that they are authorized to refund the money paid for the first package if in any case this new treatment fails to give relief. Oxidare is pleasant to take, contains no harmful, habit-forming drugs and is not expensive. This makes their test an easy matter.—Adv.

CARSON AT HOME

An intimate picture of Sir Edward Carson, the retired Ulster leader, snapped at home with his youngster.

SINN FEIN CONVENTION

De Valera Asks Reporters to Leave "Meeting in Miniature of Nation"

DUBLIN, Oct. 27 (by the Associated Press).—Requesting newspaper reporters to leave a Sinn Fein convention here today, Eamon de Valera said: "This is a meeting in miniature of the nation and this is a critical time for the nation. We have representatives of the nation at present acting on behalf of the nation in London, and we do not want, if we can possibly help it, to cut in upon their work."

Easy for Thin People to Put on Flesh and Gain Weight

It's such an easy matter nowadays for thin, weak, scrawny people to put on good, healthy, solid flesh and become plump and graceful that one often wonders why there are still so many people who seem to prefer to be "all skin and bones" ungainly and unpleasant to look upon.

Physicians have long known that whoever could discover a remedy that would cause the food that one puts into the stomach to turn into good, rich, flesh-making blood instead of going to waste, would also discover how to put healthy muscular flesh onto thin undernourished people and this has now been accomplished.

If you are thin, under developed, nervous, weak, or lack vigor and vitality, you can secure at any good pharmacy at moderate cost a few days' treatment of EVANS TRIPLE PHOSPHATES, a new combination of flesh-producing, muscle-building, strength-creating elements that is guaranteed to put good, solid, lasting flesh on your body and to make you strong, healthy and vigorous, or money back.

Physicians who have watched the results of the Evans Triple Phosphates treatment are astonished at its rapid action—often in a month five to ten pounds of desirable weight is gained. Fred Howard has agreed to supply readers of this paper with Evans Triple Phosphates and to guarantee it to do just what is claimed for it or money returned.—Adv.

MEN. LOOK! Scout Shoes $1.79 $3.50 Value.

LADIES LOOK! HIGH BLACK AND BROWN BOOTS and OXFORDS $1.98 Values to $8.00.

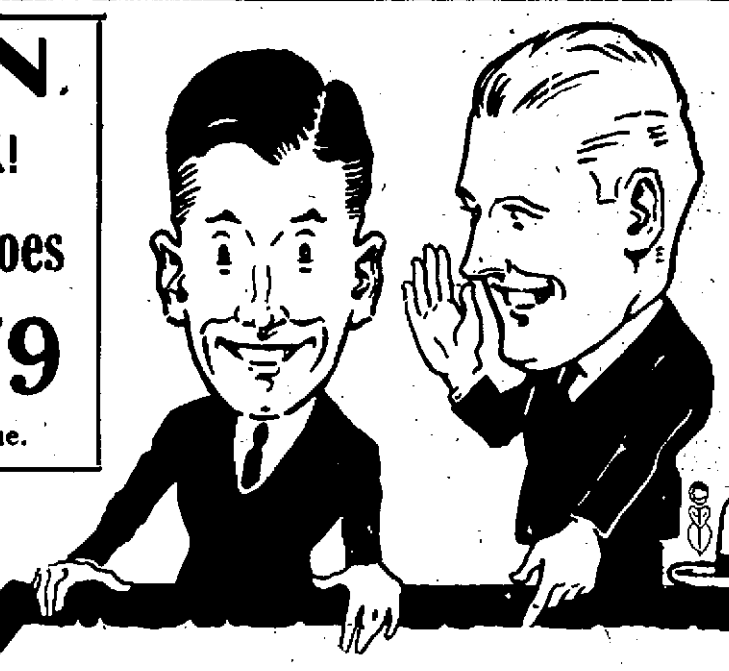

STILL GOING BIG!

The MODERN SHOE STORES Wonder Sale

STILL CONTINUES WITH

BIGGER BETTER BARGAINS Than You Have Ever Seen

DON'T MISS THIS EVENT

GIRLS' SHOES $1.98

Men's Snappy DRESS SHOES $3.45

Ladies' High Grade SHOES AND OXFORDS $3.85

Men's Solid Leather WORK SHOES $1.98

BOYS' SHOES $1.59

The Modern Shoe Store 143 CENTRAL ST.

WRITES TRIBUTE

Lieut. Arthur Newbury Choyce, soldier-poet of the Leicestershire regiment, has been asked to word the English memorial for America's Unknown Soldier.

GROOM OF DAY GIVEN 3 YEAR SENTENCE

BURLINGTON, Vt., Oct. 27.—Henry Tessier of Barre, who was married yesterday morning, was sentenced today to spend the next three years in the federal penitentiary at Atlanta, Ga. Tessier, accused of smuggling Chinese, pleaded guilty to three indictments this morning in United States court. In addition to his prison sentence, Judge Harland B. Howe imposed an accumulation of fines which amounted to over $5000.

JAPANESE WARSHIPS AT NEW YORK

NEW YORK, Oct. 27.—A training squadron of the Japanese navy, consisting of the first class cruisers Idzumo and Yakumo, which left Japan last August on a world cruise, arrived here today to remain until Nov. 5.

Among the cadets are Princes Higashi, Fushimi and Kuni.

DRESSED UP

The English certainly do supply the fancy dress costumes for their diplomatic officials. Here's Lord Reading, for example, togged out as grand master of the Order of the Star of India, where he is governor general. He used to be British envoy to the United States. He's having his hands full these days with Indian uprisings.

Strongest rope is made of cotton.

England's national flower is the rose.

EXCHANGE ANYTHING TRY A SUN CLASSIFIED AD

BRIAND IS ENDORSED

French Senate Approves Premier as Head of Delegation 301 to 9

PARIS, Oct. 27.—The French senate today endorsed Premier Briand as head of the French delegation to the Washington conference by a vote of 301 to 9. The interpellation on this question was made by Senator Jouvenel.

Providence, R. I., is the second largest city in New England.

Quebec is the largest province in Canada.

EVERETT TRUE BY CONDO

When You Stand Face to Face WITH THE Price Tags

A revelation in garment prices! You can't imagine how tremendously low the prices—and until you come—try on and see the SPLENDID GARMENTS and the PRICES, and when you do—you'll need no further urging—YOUR OWN JUDGMENT will tell you to buy.

A SALE OF WOMEN'S GARMENTS THAT HAS ECLIPSED ANYTHING OF THE PAST—THE BIG PATRONAGE—THE GARMENTS—THE NEW LOW PRICES—ARE THE TALK OF LOWELL

Not in years has the Lowell public responded so enthusiastically to any store movement. The UNITED CLOAK & SUIT CO. are leaders—always to be depended upon to show the way—in this GREAT MANUFACTURERS' SALE—we are answering the most urgent need of the hour—stimulating buying—stimulating production—ACTUALLY INCREASING EMPLOYMENT! It is a movement that is gaining momentum daily. Every home in Lowell and its vast environment will feel the effects of its LOWER PRICES.

UNITED CLOAK & SUIT CO., 153-157 CENTRAL STREET

CONDUCTING IN LOWELL EXCLUSIVELY—AND FOR THE 3rd SEMI-ANNUAL

MANUFACTURERS' PUBLIC DISPOSAL SALE

A NATIONAL INSTITUTION OF SALES
UNDER THE PERSONAL DIRECTION OF MR. J. A. ISAACSON OF BOSTON.

WITHOUT A SHADOW OF DOUBT
THE GREATEST GARMENT
SALE IN THE STATE

A Statement Proven by Facts and Comparison. A Sale That Is the Marvel of Them All—THE WONDER OF THE RETAIL WORLD.

THOUSANDS OF BRAND NEW GARMENTS---DIRECT FROM MAKER TO YOU---
STARTING FRIDAY at 9 A. M.

Making the UNITED CLOAK & SUIT CO. The COAT Store of Lowell

WONDERFUL FUR TRIMMED
STUNNING PLAIN TAILORED

COATS

RACCOON TRIMMED
AUSTRALIAN OPOSSUM
BEAVER, NUTRIA, WOLF, ETC.

Over 3000 of the Highest Type Coats—For Women, Stouts and Misses

DEVELOPED IN FINE VELOURS—POLLYANNA—SUEDE VELOUR—NORMANDY—BOLIVIA — BROADCLOTHS — ERMINIE—DUVET DE LAINE—MARVELLA—MOUSSYNE, ETC., ETC.

UNITED CLOAK & SUIT CO. MANUFACTURERS' SALE PRICES

$9.65 $12.65 $15.65 $18.65 $22.65 $25.65

Guaranteed Retail Values $18.75 to $50.00

SALE OF GENUINE SALTS PLUSH COATS

Peco—Esquimette—Behring Seal Plush—Sealette, Etc.—Self-Trimmed—or Trimmed With Fur

UNITED CLOAK & SUIT CO. MANUFACTURERS' SALE PRICES

$10.98 $15.75 $18.75 $32.75 $37.75

Guaranteed Retail Values $20 to $65

WOULD YOU BUY A BRAND NEW FUR COAT AT ABOUT Half Price

PRICE RANGE $25 to $375

NATURAL RACCOON COATS—
HUDSON SEAL—CONEY COATS—
NATURAL MUSKRAT COATS—

Self-Trimmed or Trimmed With Other Fur

NEWEST STYLE FUR SCARFS AT ABOUT HALF PRICE

CANTON CREPE—TRICOTINE—SERGE—SATIN—ROCHAMARA CREPE—CHARMEUSE—CREPE DE CHINE—VELVETEENS—WOOL JERSEYS—DUVET DE LAINE—SERGE—

DRESSES

Newest Fashions—Stylish Colors—Every Size for Women—Stouts and Misses

UNITED CLOAK & SUIT CO. MANUFACTURERS' SALE PRICES

$5.98 $7.65 $9.65 $12.65 $15.65

Guaranteed. Retail Values $10.98 to $35.00

THE NEW "PETER PAN" or "BRAMLEY" DRESSES Worth $10 to $12 GO AT..... $5.98

In One or Two-Piece, Navy, Black, Sand, Red, Henna, with White Kid or Linen Collars and Cuffs

AUTHENTIC STYLES
NEWEST MODEL
FUR TRIMMED
PLAIN TAILORED

SUITS

SALE PRICES 9.65 15.65 22.65

Worth $22.50 to $50

STARTLING! SENSATIONAL!

WONDER BASEMENT

$18.50 to $30 WOMEN'S COATS
Bolivia and Sport Coats, in black, navy, brown, etc. Sizes 16 to 46.
SALE PRICE $7.98

25 WOMEN'S SUITS
In Dark Oxfords and Dark effects; worth $20 to $30. GO AT $5

78 WOMEN'S DRESSES
Tricotine, Serge and Silk Tricolette; Worth $10 to $20. GO AT..... $5

$6, $7 and $8 Skirts GO AT $2.98, $3.98

GIRLS' COATS
Sizes 3 to 16
Fur Trimmed and Plain
SALE PRICES
$2.98, $3.98, $4.98, $7.98
Worth $5.00 to $15.00

SERGE DRESSES
Sizes 2 to 6. SALE PRICE... $1.49 | Sizes 8 to 14. SALE PRICE... $1.79

Children's $2 to $5 VELOUR HATS GO AT 98c $1.98

NEW ARRIVALS
25 Dozen Georgette, Crepe De Chine, Tricolette
WAISTS and OVERBLOUSES $1.98
Worth $4 to $5. GO AT .....

IN THE DISTRICT COURT

Continuance Allowed in Larceny Case—Other Cases on Today's Docket

Entering a room in a Middlesex street lodging house Monday night while its occupant, David O. Bourgeois, of Lowell and Dracut, was fast asleep, Albert Ahearn, of School street, helped himself to about $160 worth of jewelry and other articles belonging to Bourgeois, the police allege in a charge of larceny pressed against him in district court today. Ahearn pleaded not guilty and when he requested a continuance that he might secure counsel, Judge Enright granted postponement to Nov. 3. Bail was set at $500. The police charge Ahearn stole a ring valued at $150, pair of eyeglasses valued at $7.50, a string of rosary beads worth $1, a bill fold valued at $1, a tobacco pouch and two tickets from the room of Bourgeois. The story was not made public until today. Following a report of the alleged larceny of the police by Bourgeois, inspectors investigated the case thoroughly and yesterday, on complaint of Bourgeois, took out a warrant for Ahearn's arrest. The latter was taken by Officer Aldrich last night.

It is Up to Ahmed

If Mahomed Ahmed, arrested some time ago by Serg. Winn and the liquor squad for making an illegal sale, relinquishes within a week his interest in a Middlesex street lodging house, which the police claim he conducts, he will escape a probable jail sentence, he was told by Judge Enright in district court this morning. However, he will have to pay a stiff fine, for it was brought out that this was the third time that Ahmed was in court for liquor offenses and that in fact on the two previous occasions he was convicted, once for making a sale and the other time for unlawful keeping. Had it not been for the solemn appeal of counsel for the defendant and the leniency of the police, Mahomed would have received both a fine and jail sentence. For fully five minutes the court listened to a lawyer representing Ahmed and then when it appeared that the apparent sentiment of the justice could not be changed, he asked for a few minutes' continuance that he might have a conference with Sergt. Winn. The judge a minute before had expressed his intention of inflicting a jail sentence and fine, but said he would reserve the jail judgment if the sergeant deemed it advisable. Because the accused had caused more or less trouble to the liquor officers, Sergt. Winn, when first appealed to by the court, replied that he would advise a jail sentence to accompany a fine. But during the brief continuance allowed he agreed with the counsel not to press the jail sentence if the defendant promised to give up the lodging-house. The proposition was put up to the judge, who gave his consent. The court then continued the case to Nov. 3, during which time if Ahmed does not give up the lodging-house he will be sent to jail and fined, he was admonished.

Daniel J. Murphy, charged with drunkenness, made good his promise of yesterday that he would pay the $15 fine today. Before the session this morning he appeared and settled.

Peter Andrews, an old liquor keeping case, was allowed another postponement to Nov. 5.

Ernest Mielleite, continued from yesterday, was given a two months' suspended sentence to the house of correction for drunkenness.

Motorcyclist Fined

Charles Gilman was fined $10 after he pleaded guilty to operating a motor vehicle without a registration. He paid. Gilman was driving a truck on Dutton street about two weeks ago when he was stopped by officers of the liquor squad. When he could not produce a registration he was placed under arrest.

Georgia was the last of the thirteen original colonies to be settled.

LOWELL CASE DSPOSED OF IN CAMBRIDGE

A verdict of not guilty against Bessie Sicopoulos, of Lewis street, and one of guilty against Theodore Gavriel, of the same address, were returned by a jury in the superior court at Cambridge today following a deliberation which lasted nearly all night. Both were charged with assault with intent to murder, but Gavriel was found guilty of the lesser charge of assault and battery. Judge Brown will dispose of the man's case November 7, he stated. The jury received the case shortly after 2 o'clock yesterday afternoon but did not make known its finding till this morning. Bessie Sicopoulos and Theodore Gavriel were charged with attacking, binding gagging and chloroforming Theodore Nickopoulos on Sunday evening, February 6, at their Lewis street home. While they held him tied with ropes and towels to a chair he was threatened with a knife held under his throat, Nickopoulos testified at previous hearings in the local court. After several hearings in this city last winter the case was finally turned over to the grand jury.

$5,000,000 DAMAGE BY HURRICANE IN FLORIDA

TAMPA, Fla., Oct. 27.—Property damage in the section of the Florida peninsula swept Tuesday and Tuesday night by the tropical hurricane is estimated at $5,000,000 by insurance men here.

The damage in Tampa is estimated at between $1,500,000 and $2,000,000. The known death list today stood at five, which included two at St. Petersburg and three in Tampa and vicinity.

U. S. MARINE BAND PLAYS TOMORROW

Capacity houses will greet the United States Marine band, President Harding's own, at the Strand theatre tomorrow afternoon and evening. During the past few weeks, in fact since the announcement of the band's coming was made, the local populace has been anxiously awaiting the arrival of the noted musicians and tickets at this popular Central street playhouse for tomorrow's special performances have been selling rapidly. Realizing that this will be the only chance perhaps of ever hearing the bandsmen who delight the chief executive of the land many Lowellites and others from nearby towns, it is expected, who haven't yet purchased tickets will flock to the Strand either tomorrow afternoon or evening to enjoy what will undoubtedly prove one of the best concerts ever rendered in this city. Much credit for bringing this band, which holds international fame, to Lowell is due to the Rotary club which is presenting the concerts for the benefit of the Lowell Boys' club. It is very seldom that this highly trained organization of musicians emerges from the capital and therefore it is indeed an honor for Lowell to have the pleasure of its entertainment tomorrow. The afternoon concert has been arranged especially for the school children and teachers and many will take advantage of this performance, it is believed, while the general public will be royally entertained at the evening session.

WHIST AND SOCIAL

At a meeting of the married and unmarried women of St. Mary's parish, South Lowell, last evening, plans were made for a whist and social to be held in the parish hall about the middle of November and the following committee was appointed to make all arrangements for the affair: Mrs. Ernest Malhot, chairman; Miss Eva Coutu, Miss M. Brin and Miss Blandine Massicotte. The affair will be given for the benefit of the church and under the personal direction of the pastor, Rev. Guillaume Ouellette, O.M.I.

A. G. POLLARD CO.

The Store for Thrifty People

These Ads won prizes in the Zain Ad Writing Contest:

By Mrs. J. J. Inglis, 52 Hampshire St.

A. G. POLLARD CO.

WEAR JUST RIGHT
FEEL JUST RIGHT
LOOK JUST RIGHT

BACMO GLOVES

By Mary C. Hennessey, 338 Fletcher St.

A. G. POLLARD CO.

The Finishing Touch!
A Pair of Bacmo Gloves

By Hazel Coy Upton, 401 Middlesex St.

A. G. POLLARD CO.

Bargains Galore! All Over the Store

By Blanche M. McKay, 228 Liberty St.

38 Departments
275 Clerks

Three Floors and a Basement
Ready to Serve You
A. G. POLLARD CO.

By Edna C. Inch, 178 Pleasant St., Dracut

A. G. POLLARD CO.

Merchandise both dainty and attractive

TYPEWRITER SHOP

New and Larger—16 PEARL STREET

WE THANK ALL FRIENDS WHO HAVE MADE THIS POSSIBLE

Telephone 2073-M.

Packard single-six

"THE TEN-YEAR CAR"

Now Reduced from $3640. (the price one year ago) to

$2350.

OUR first inclination was to make our announcement of this reduction in the price of the SINGLE-SIX in the few simple words above, but we realize that it is not consistent with Packard policy and quality to make an appeal for public consideration on the basis of price alone.

WE therefore wish to say simply and emphatically that the SINGLE-SIX is every inch a Packard, and that Packard quality is higher today than it has ever been. Yet in spite of this fact this new price is the lowest price ever placed on a Packard motor car during the history of the company since 1899.

Buy a Packard SINGLE-SIX on Trial

We want you to own a Packard SINGLE-SIX. Buy one today—and if you find it is not all we represent it to be, or you expect it to be, we will take it back at the end of a week and return to you the full purchase price.

17 miles to the gallon of gasoline.
2,000 miles to the gallon of oil.
15,000 miles to the set of tires.

All Types of the Single Six Are Now on Display at Our
LOWELL BRANCH
Located in the Sawyer Carriage Co. Building
50 Stackpole Street
With
W. FRENCH LEIGHTON, Manager. Tel. 6205
YOUR INSPECTION IS CORDIALLY INVITED

Packard Motor Car Company of Boston

Silvan T. Fuller

"Ask the Man Who Owns One"

GERMAN REICHSTAG ADJOURNS TILL NOV. 3

BERLIN, Oct. 27—(By the Associated Press)—The German Reichstag having voted confidence in the new cabinet whose personnel was announced yesterday by Chancellor Wirth, has adjourned sessions until Nov. 3.

Before adjourning, the Reichstag rejected by a vote of 213 to 152, a resolution presented by the German national and German People's parties vigorously protesting against the recent decision of the council of the League of Nations on the partition of Upper Silesia.

During the course of his speech to the German legislators, yesterday, Chancellor Wirth enumerated in detail, Germany's loss in materials through the Upper Silesian decision, declaring that Germany's economic strength "is so diminished that all estimates as to Germany's capabilities to fulfill the reparations demands, must again be open to doubt."

HEADS PAPERMAKERS' UNION

ALBANY, N. Y., Oct. 27.—Jeremiah T. Carey of Albany, president of the International Brotherhood of Papermakers for 16 years, has been re-elected for a two-year term, it was announced at headquarters of the organization today.

Dominic McDermott of Bellows Falls, Vt., was elected treasurer, and Clinton Gagnon of Livermore Falls, Me., was elected auditor.

Massachusetts leads all states in the manufacture of cotton goods.

Visitors to Yellowstone National park numbered 531,651 during the tourist season of 1921.

ST. JOSEPH'S COLLEGE ALUMNI

A feature of this evening's meeting of the members of St. Joseph's college alumni, which will be held in the college hall in Merrimack street, will be a lecture by Rev. Charles Denizot, O. M.I., who will speak on his recent voyage to France, Italy, and other points of interest abroad. The meeting will be presided over by President Joseph F. Montminy and business of importance will be brought before the meeting. Entertainment numbers will also be given and refreshments will be served.

Expects Decision Today

Continued

them to do that with me in there," he replied. "I am not sent by the board but went on my own volition. I still believe that the only basis of settlement is the resolution recently adopted by the board."

Mr. Hooper referred to the board's request that the men refrain from striking and give the board a chance to act on questions of further wage reductions or rules changes that the railroads may bring before it.

Mr. Hooper stated after the meeting that he wanted it understood that he had made no promises for the board or for himself.

Mr. Hooper said the only thing he desired to bring before the union executives was the copy of the resolutions passed by the board.

"I have done that and they will now take the matter up," Mr. Hooper said. "We were surprised to find out that these men had never officially received a copy of this resolution. The board thought they had. Of course they had seen parts of it and possibly all of it in the newspapers, but officially it had never reached them.

"Inasmuch as we discussed this resolution with the railroad executives, it was only natural that we should see that it was brought before this body today."

The union meeting broke up soon after Mr. Hooper left, with an announcement that the five organizations would hold separate meetings about 1 p. m. and a joint meeting at 3 p. m.

Board's Final Ruling

CHICAGO, Oct. 27.—(By the Associated Press)—Terms of the railroad labor board's final ruling on the strike, if the board decides one shall be necessary, as discussed informally, by members of the board, brought out these salient points:

1—That the impending walkout must not be called.

2—That the walkout, if called, will be in violation of the transportation act as it will be in rebellion against decision No. 147—the July wage cut made by the board pursuant to its authority under the act.

3—That the board will regard the strike, if called, for any other reason than for dissatisfaction with the July 1 decision as evidence of "conspiracy to paralyze transportation." The board holds it would be contrary to court decisions and that the "right to strike" exists only where the strike is called upon grounds set forth in strike ballots. This referred to statements by some union leaders that they feared further reductions in wages and changes in working conditions would be made by the roads.

4—That members of the "Big Five" and telegraphers' unions remain at work and rely upon the board to safeguard their interests from further encroachments possibly contemplated by the roads

Have Power to Stop Strike

CHICAGO, Oct. 27 (by the Associated Press).—Executive committees of the Big Five brotherhoods, the men who possess the power to call off the railroad strike, scheduled for next Sunday, met with their five chiefs today in conferences said to have been called at the instance of the railroad labor board.

The proposition said to have been made to the railroad employes after yesterday's public investigation, is that they call off the strike and entrust to the Labor board adjustment of the complaints which led up to the strike vote.

Whether the brotherhood chiefs consider this a "satisfactory settlement" of their grievances, which they have insisted upon before revocation of the strike call is the question to be decided at the conference of union leaders this morning.

T. C. Cashen, head of the switchmen, asserted after yesterday's session of the board's investigation that nothing had been brought out which would affect the strike call.

Members of the board announced after the hearing that they would make known their decision on the threatened strike, which the railroad executives said is in violation of the board's wage cut July 1, today or tomorrow.

Most of the executives left for their homes last night while the union representatives remained to discuss their final decision on the strike call.

Final Appeal

CHICAGO, Oct. 27 (by the Associated Press).—At 9.45 o'clock Ben W. Hooper, member of the United States railroad labor board, left his office for the Masonic temple, where presidents, general chairmen and executive committees of the five big unions were in session.

Mr. Hooper was expected to make a final appeal on behalf of the government for calling off the threatened strike. He was accompanied by A. F. Whitney, vice president of the Brotherhood of Railway Trainmen.

More than 200 union men were assembled when the two railroad labor board members arrived.

There has been much discussion in union and railroad circles as to the possibility of the railroad labor board putting out an order that the strike is illegal and ordering it called off.

The railroad labor board planned to hold its first meeting today at 2 p. m. The union conference was attended by more than 50 representatives of the Big Five organizations. The conference was secret. The telegraphers were not represented.

WHY FOOTBALL DRAWS ITS THOUSANDS

Here's the thrill of football—spectacular plays like this one, snapped at the Yale-Army game. Jordan of Yale has tackled McLaren, the Army fullback, hurling him high into the air, and bringing to a stop his sensational 30-yard run.

SIGNIFICANT SYMPTOMS

There are many men, women and even children suffering from anemia, which means "too little blood." The disease is well named for the patient actually has a deficiency of blood which affects every part of the body. There is a lack of energy, a characteristic pallor, a sense of suffocating after the least exertion, generally described as a shortness of breath. The disease comes on gradually and is often well advanced before it is recognized.

If the sufferers from a deficient blood supply could only know it a large percentage of cases could be corrected for there is a remedy that is exactly suited for their trouble and it is within reach of all. Dr. Williams' Pink Pills are an almost certain blood builder and as a remedy for anemic conditions will surprise by their marvelous results patients who have failed to regain health, strength and color by the use of other remedies.

Dr. Williams' Pink Pills are always the same and are sold only in packages bearing the well known trade mark, "Dr. Williams' Pink Pills for Pale People." Pills sold in any other package, or loose, by the dozen or hundred, are not the same. The genuine are sold by all druggists or will be sent by mail, postpaid, on receipt of price, 60 cents per box by the Dr. Williams Medicine Co., Schenectady, N. Y. —Adv.

CORNS

Lift Off with Fingers

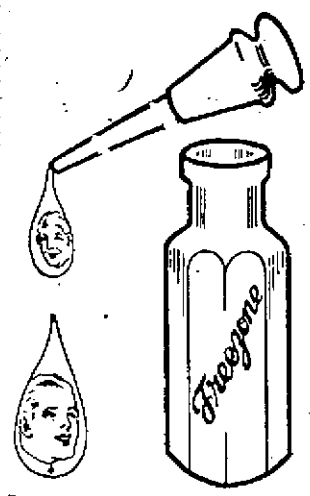

Doesn't hurt a bit! Drop a little "Freezone" on an aching corn, instantly that corn stops hurting, then shortly you lift it right off with fingers. Truly! Your druggist sells a tiny bottle of "Freezone" for a few cents, sufficient to remove every hard corn, soft corn, or corn between the toes, and the calluses, without soreness or irritation.—Adv.

DYED HER SWEATER AND SILK STOCKINGS

Each package of "Diamond Dyes" contains directions so simple that any woman can dye or tint faded, shabby skirts, dresses, waists, coats, sweaters, stockings, hangings, draperies, everything like new. Buy "Diamond Dye" —no other kind—then perfect home dyeing is guaranteed, even if you have never dyed before. Tell your druggist whether the material you wish to dye is wool or silk, or whether it is linen, cotton, or mixed goods. Diamond Dyes never streak, spot, fade, or run.—Adv.

INGROWN TOE NAIL TURNS OUT ITSELF

A few drops of "Outgro" upon the skin surrounding the ingrowing nail reduces inflammation and pain and so toughens the tender, sensitive skin underneath the toe nail, that it can not penetrate the flesh, and the nail turns naturally outward almost over night.

"Outgro" is a harmless, antiseptic manufactured for chiropodists. However, anyone can buy from the drug store a tiny bottle containing directions.—Adv.

Attention!

EARN $35 to $125 per week

Learn Mechanical Dentistry

Three to nine months. Day and evening courses; individual instruction; practical work; no examinations. Easy payments. Start any time.

FISHER SCHOOL OF MECHANICAL DENTISTRY

228 Tremont Street, Boston

After Nov. 1st—11 Kneeland Street

IRISH WANT PEACE, DECLARES GRIFFITH

LONDON, Oct. 27.—(By the Associated Press)—The London Irish societies organized a demonstration in Albert hall last night in honor of the Irish delegates to the peace conference.

Though the occasion was described as non-political, republican flags were suspended in the hall and waved by the audience during the singing of patriotic songs.

The greatest enthusiasm was for Michael Collins, described on the official program as commandant-general —the first time any military title has been publicly given to him. Wreaths were presented to the delegates on behalf of the Egyptian Nationalists, and representatives of the Indian Nationalists also were present on the platform.

Despite insistent demands on the part of those present for a speech from Mr. Collins, only Arthur Griffith, head of the delegation, spoke in reply to an expression of welcome. He said:

"We cannot at this moment deal with a political subject, but when we gaze at this vast gathering of our exiled fellow countrymen and women we feel the strength, solidarity and unconquerableness of the Irish race. We are wishful to make peace between our country and this country. We hope it may be so; we cannot say.

"We hope the time may come when the fate that dooms millions of our people to exile may cease and that our people will not need to leave their own country, but will find that prosperity and freedom at home which they are now denied.

"But while we hope for peace, we must be equal to either fortune. If peace with honor and freedom comes, then I say it will be a great day not only for Ireland, but for this country, and a great day in the history of the world, for something will have happened which has not happened in many centuries. Ireland will have lost her only enemy, and England will have gained a friend."

TRUCE KEPT ON WORD OF HONOR

LONDON, Oct. 27.—It was disclosed in an official paper presented in parliament by the government last night, giving the terms of the Irish truce as already published by both sides, that the terms were "the subject of an honorable understanding and were not embodied in any formal signed agreement."

"This understanding," says the paper, "was interpreted in different terms in the communications issued by the two sides, but the respective communications are identical in spirit."

REV. FR. GIARAKIS INVITED HERE

Rev. Fr. Giarakis, of New York, private secretary to Rt. Rev. Bishop Germanos, of the Greek Orthodox church, has been invited to come to Lowell next Sunday to speak to the members of the local community at the regular Sunday morning service. Rev. Fr. Giarakis has been in this city on various occasions with his superior but has never had the opportunity to address his brethren here. It is expected that he will accept the invitation, which has been sent him by the directors of the community and his coming to Lowell will be marked by a big demonstration at the church.

It is expected that the four-room Greek parochial school house, which is being erected in Worthen street, will be ready for occupancy in another week unless something unforeseen should occur. Work of remodeling the old dwelling house into a school house has progressed rapidly and within a few days the carpenters and other craftsmen employed on the job will start putting on the finishing touch. The new building, it is figured, will accommodate about 200 children and will help to relieve conditions in the community until the proposed half-million dollar school is erected in Worthen street and Broadway.

GRANOLITHIC WALK CONSTRUCTION BIDS

Bids for the construction of about 270 yards of granolithic walk to be laid on Rogers street adjoining Fort Hill park and opposite Rogers Hall school were opened this noon at the office of the park commission by Superintendent John W. Kernan. But two bids were submitted, one from the Runels Construction company and the other from Daniel H. Walker.

On examination it was found that the Runels Construction company's bid was $2.30 per yard and Mr. Walker's, $2.50. Both bids were accompanied by certified checks for $100 as specified in the call for bids. Supt. Kernan awarded the contract to the lowest bidder, Daniel H. Walker, and the award was confirmed by the park department this afternoon.

ATTACHMENTS FILED

The following attachments were recorded at the registry of deeds today: Emile A. Chagnon vs. Tyder Liembo and Katie Liembo, action of contract, $2000; John Szegleiwski vs. Tyder Liembo and Katie Liembo, action of contract, $300.

LADIES OF LOWELL LAST CALL!

OUT WE GO!

A few more days to get rid of all Stocks and Fixtures and The Rogers Company closes it's doors forever---

GET HERE WHEN THE DOORS OPEN

FRIDAY MORNING AT 9 O'Clock

Your Price Is Our Price!

The Receivers Wired Us to Dispose of the Balance of all the

COATS, SUITS, WRAPS, FURS, DRESSES

AND DISPOSE OF THEM WE MUST!

THESE PRICES WILL MOVE THIS STOCK QUICK!

A LOT OF NEW FALL Coats Take 'Em Away $6.99

CHOICE OF ANY DRESS IN OUR REAR DRESS DEPT. Dresses Out They Go! $5.49

HUNDREDS OF NEW Skirts As Low As $1.00

PLENTY OF NEW FALL SUITS $3.00

Every FUR COAT Must Go! AS LOW AS $22.50

HUNDREDS OF Fur Chokers As Low As $2.29

DON'T MISS IT! YOUR LAST OPPORTUNITY

The ROGERS CO.

101 Central Street

THE LOWELL SUN

JOHN H. HARRINGTON, Proprietor

SUN BUILDING, MERRIMACK SQUARE, LOWELL, MASS.

Member of the Associated Press

The Associated Press is exclusively entitled to the use for republication of all news dispatches credited to it or not otherwise credited in this paper and also the local news published herein.

LASSO BUSINESS MEN

It really seems that the editor of the Courier-Citizen is beginning to see the light on the difficulty of selecting the most desirable candidates without some nominating council such as was proposed by The Sun before the new charter was adopted. The commission felt that the idea would complicate the election machinery, and perhaps it would; but something of the kind will have to come in time, in order to enable the voters to center their support upon a desirable ticket.

Unfortunately, for several years and up to within a few days ago, the Courier-Citizen has been berating the people for not electing better men, although the electorate could not possibly elect men who were not nominated and whom they had no power to nominate by the methods provided.

We have been trying to convince our neighbor that it is the primary election plan and not the electorate that is to blame for the unsatisfactory results. Nevertheless, as a result of his diatribes against the electorate of Lowell, the people of other cities in which his criticisms have been coined must think that the voters of Lowell are a poor lot, although they are as intelligent and well meaning as those of any other city in the state.

With the array of candidates that will be up for office at the primaries it will be difficult for the voters to select the most desirable. They should have some guidance such as would come from the nominating council we have proposed, but as that cannot be furnished now, the electorate will have to do the best they can. Should the results in this case also be disappointing, we shall still hold that the system, not the people, is to blame.

It is the duty of representative men to run for the municipal council or school board in order that it may be possible to get a strong board in each case. It is wrong for such men to stand aloof because a majority of the candidates are inconspicuous or unknown. Let the conspicuously desirable come out and then if they are not elected, the voters may justly be blamed for showing poor judgment. If the business men refuse to become candidates, how can the voters put them in office? It may be necessary to have a lassoing party go out and get a few of them.

POWER FROM WATERWAYS

One of the ways by which the federal government can find employment for many thousands of people now idle is to start up work in the development of water power. Already the government has issued permits for projects that will develop nearly two million horse power on the waterways of the country. Application for more than a dozen times as much have been filed but not yet acted upon.

There is no doubt whatever, that a vast amount of energy is wasted in the rivers of the country because the fall of water is not utilized for the purpose of running machinery. Failure to harness this natural force is very costly to the country and the present is a favorite time for starting such enterprises.

In England and other countries of Europe where the population to a given area is many times greater than in this country, the waterways are developed so as to furnish power and the means of navigation wherever that is practicable. The Manchester canal in England is a good example of what can be accomplished in this respect and there are hundreds of opportunities of a similar kind in this country that have not been thus far developed.

Some years ago, as a result of long agitation, the authorities in Washington decided in favor of making the Merrimack river navigable from Lowell to the sea. Such an enterprise would give employment to a great number of people; but unfortunately other engineers came in and declared the project too expensive to be undertaken, claiming that the benefits to be derived from it would not warrant such a large expenditure. There must come a final decision in the near future as to whether the Merrimack is to be made navigable, or whether it is to be further harnessed for the purpose of producing power. Where the stream is turned into canals as in Lowell and Lawrence, the river's possibilities for navigable purposes are seriously damaged so that the question of the future will lie beneath these conflicting interests.

A navigable river would be of vast benefit to the people of the Merrimack valley; but the power companies would rather see it left as it is, so that they might have an opportunity to utilize its energies wherever they could.

THE LONDON CONFERENCE

Following the uproar in London resulting from President De Valera's message to the pope, it appears that the conference has set its mind upon finding a formula under which Ireland can be made independent and at the same time linked in some way with the British empire. It appears that the question was directly put to the Irish delegates as to whether they would submit to any settlement that would not completely sever Ireland from England. The delegation apparently made plain the fact that if Ireland were to be divided or partitioned as proposed in the recent act, all of Ireland, with the exception of the northeast corner, would be held as absolutely independent, whether that decision meant peace or war. Against such a decision, the British conferees were not prepared to make an open break. They are now working for a united Ireland that will also be an independent Ireland; and already it is stated by one of the most reliable correspondents who deals with the Irish question, that a definite plan has been reached for the embodiment of these two principles, one giving Ireland independence and the other providing for a nominal connection with England.

This report, of course, is not official; but from what has been given out by James N. Tuohy, it would appear that Lloyd George and the other British delegates have practically decided that this is the only formula upon which they can reach any agreement with the Irish delegation. If the main features of the plan be agreed upon, then Lloyd George will attend the disarmament conference to be held at Washington in November, leaving the details to be worked out by the sub-committee on both sides.

The one thing that is certain in reference to the Irish conference in London is, that it has not been broken off, that the Irish delegation is getting pretty nearly what they want and that final decisions of a definite settlement are likely to be announced in the near future.

GUARDING THE SIGHT

Actual money you guard carefully. Even after it is in the bank, you hide the bankbook. Furniture and other belongings, you insure against fire. But good eyesight—that greatest and most valuable form of personal wealth—usually is handled as carelessly as if it were so much sand.

Ten thousand men and women are interrupted at their work by investigators from the Eye Sight Conservation Council of America. Examinations of the workers show that 53 out of every 100 have defective eyesight.

That explains much inefficiency.

In most cases, defective eyesight can be remedied. The wearing of proper spectacles, even for a short time, often corrects imperfect vision.

Have your eyes examined.

Guard them around emery-wheels or other devices that may cause blindness.

Lost money can be replaced.

Lost eyesight is gone forever, even though one or two specialists think they can restore it to Senator Gore and some others.

This advice, however, is thrown away on that type of person who spurns good counsel and claims to be able to guard such rare gifts as the eyesight. But nobody, except the experienced, knows when the eyes are being injured by strain or otherwise. The effect of the strain is not felt till afterwards, until the harm is done and can't be undone. Be careful to keep away from the city of Perpetual Night.

SPECIALISTS

What is an education worth? In Boston, Edward B. Batash, a Syrian youth, speaks six languages fluently but is unable to get a job.

His plight is a lot like that of the average college graduate who has not specialized. He knows too much that cannot be turned into cash. Get a practical education first. After that, if you have time, become cultured and versatile.

Very often the specialist can do a remunerative business even though his specialty be comparatively unimportant; while the man who is well educated, and well versed in many branches finds that there is but slight demand for his services. This is the tendency of the time and it explains why it is better to attain excellence in some one or two lines rather than fair proficiency in many. It is but a repetition of the old maxim that an education gave preference to much of one or a few branches, rather than a superficial knowledge of a great many.

PHASES OF EDUCATION

Principal Stearns of Phillips Andover academy has some very definite ideas in regard to the education and training of youth. He is opposed to coddling and he believes that secular education is not sufficient to guide young people in the domain of morals. Indeed, he inclines to the belief that both schools and colleges should set far more value on the "spiritual values" of life. He holds that a purely intellectual education is probably more dangerous than helpful to human progress.

Mr. Stearns notes an absence of the real Christian life of past generations. For this, he says, the schools and colleges are largely responsible and as a remedy, he advises that more attention be paid to the spiritual so that it shall not be neglected for the material and intellectual. In this statement Mr. Stearns brings up a very old principle that he finds very widely either ignored or forgotten.

GOING TO ITALY

Just now it appears that a great many Italians are leaving this country for their native land, evidently all anxious to visit the scenes of the great war and to renew old acquaintances. But there is another reason which is probably the most influential in causing them to visit the motherland. It is because they can get more for their American dollars in Italy than in this country and thus they can enrich themselves by taking advantage of the lack of money and the depressed state of business in Italy. Many of these people were able to save large amounts in this country during the war and now they are seeking favorable opportunity to invest their savings to the best advantage possible.

It is understood that the local physicians are preparing for a very busy season as they anticipate that severe colds and other ailments will be more prevalent this winter than ever before. But if one prescription serves several patients, the doctors may not be overworked.

Save us from the joke candidates!

Get ready to quash the muckrakers.

SEEN AND HEARD

John Macdougall says that some chauffeurs are great blockade runners.

"Doc" Bartlett says having a corkscrew and using it is a sign you haven't lost your pull.

The traveling man who bucked up against five tens with four kings in a local "sitting" a few nights ago says the joker is a dern nuisance in a poker game.

Six generations of one family held a reunion at The Pas, Canada, last week. They belong to the Cree tribe of Indians. Sarah Donkey, aged 112, is the common ancestor of the other five. They are Caroline Spence, 90, daughter; John Donkey, 70, grandson; Ina Spence, 41, great-granddaughter; Sarah Donkey, 22, great-great-granddaughter, and Jemima Donkey, 2, great-great-great-granddaughter. Sarah Donkey, the first, traveled 150 miles by canoe for the reunion.

Press Agent Sick

The president of the Woman's Advancement society was agitated. So was the secretary. "Mrs Nimbletung, who was to deliver the address at today's meeting, cannot be present," said the former. "Why not?" "Her husband has been seriously ill three or four days." But a woman of her strength of principle won't neglect her work in the great cause to attend to the paltry needs of an individual—and a male individual at that?" "Certainly not; but he writes her speeches."

Sense of Humor

Ambassador John Jean Jusserand for the last 20 years the representative of France in the United States, has a sense of humor that is a constant delight to Washington. What is probably his prize quip was made some years ago, when the public was engaged in laughing a ridiculous statue out of the Capitol grounds. The statue was of George Washington. It represented the father of his country sitting, entirely nude, amid the snows and wintry blasts of Capitol hill, one finger raised solemnly above his head. "I know just what he is saying," M. Jusserand opined. "He is saying: 'My soul is in Heaven and my clothes are in the National Museum.'"

Sad, Sad Story

Blithely he went forth singing. It was a war summer's day, and he sang of the woods and the trees, of the fields and the air and the marshes. And of the people—human beings with life and blood and all things good. The evening wore on. Having slept the greater part of the day, he now aroused himself for the pleasant task before him. So he entered the concert hall, humming happily to himself. The concert was just about to start. All was quiet. Looking around him appraisingly at the motley audience he burst forth into song—a slow, droning song in the same key for full three minutes. Then he stopped, apparently waiting for applause. And it came! Smack! And so the mosquito died.

It's Oh, to Walk With One I Love

It's oh, to walk at eve with one I love,
Along the late October woodland way;
To hear the fairies whispering above,
And almost see them in the leaves at play.

It's oh, to gaze upon the painted wold,
Where Frost has laid his warm, flame-colored hand,
To know that summer's green and autumn's gold
Alike are lovely in this lovely land.

It's oh, to see the sun sink in the west,
Beyond the little mill which grinds our bread;
To see our cattle coming breast and breast
Across the homely field we harvested.

And oh, it's more than this, than these to me,
To know that Life is always at its spring,—
No matter what the season seems to be—
And love at its abundant harvesting.

—FARM LIFE.

HAYS TAKES CHARGE OF MAIL ROBBERY PROBE

NEW YORK, Oct. 27.—Postmaster General Hays arrived here today to take personal charge of the investigation of last Monday's registered mail robbery by automobile bandits who held up a mail truck and escaped with five pouches filled with bonds, securities and currency.

News that the postmaster general was coming to take a hand in the case, led to reports that the losses were even higher than the $1,000,000 figure intimated by postoffice authorities. The postoffice officials still withheld definite figures but statements issued by banks and brokerage houses, showed a total known loss of $828,925.

This was exclusive of a large shipment of currency reported to have been included in one of the pouches and to have been the main object of the robbers. Most of the bonds and other securities, it was pointed out, were listed in the owners' names and the thieves could scarcely hope to realize on them. It was feared these securities might be destroyed.

VOTE OF CONFIDENCE FOR PREMIER BRIAND

PARIS, Oct. 27.—(By the Associated Press)—Premier Briand will take passage for New York on Saturday on his way to attend the conference on the limitation of armaments at Washington, with the prestige of one of the greatest victories of his political career, in which he has already fallen from power and been recalled as head of the cabinet six times.

The majority in the chamber of deputies, which seemed to be moving away from the premier Tuesday after Andre Tardieu's scathing attack on the cabinet, dwindled into a little minority after the premier in masterly fashion had replied yesterday to all the criticisms against his administration.

M. Briand received a final vote of confidence 361 to 156. The first test of strength came on the question of priority for the order of the day, the premier making the demand. This was voted 339 to 173, many of the deputies refraining from voting.

REGISTRATION FOR K. OF C. SCHOOL

Registration for the Knights of Columbus free evening classes for ex-service men was to have closed Tuesday night, but so great was the demand for opportunity to enter the classes that a special registration session will be held in the school office in the Associate building this evening from 7 to 9 o'clock. This will be the last chance to enroll, as classes are to open next week.

Dome of the famous palace of justice in Brussels is made of papier-mache.

MAN ABOUT TOWN

It's rather refreshing to me to see, now and then, a team or hitch, as we used to call it, composed of an old horse and a rather rickety buggy, drive into town. In these days of the auto and street car, the house and wagon have become nearly obsolete. There was a time when the streets of our city used to be fairly well crowded with the aforementioned hitches. Now things are different. It is a continual racket of honk, honk and s-c-o-o-t of the auto horn whereas but a few years ago it was the plod, plod and the "come, come, right along now," of the horse and his patient driver.

Furs are fast disappearing from the shoulders of women. This is on account of the approaching cold weather. I notice the choker is missing from the necks of our young women. The choker is considered style plus in warm weather. But in cold weather the choker is considered not necessary. Fur coats are becoming popular again but neck furs—never, I guess.

"Was it a shot-gun?" asked the prosecutor for the government in an assault and battery case in the local district court yesterday.

"No, sir," replied the witness, "it was a long gun," measuring the approximate length of the weapon with his hands.

The case, which involved several evidence in, as, though they spoke evidence in, as though they spoke English fairly well, there were many questions like the above that were misunderstood.

Agent Charles F. Richardson of the Humane society and local police inspectors came in for a word of praise from Lieut. Godfrey, an inspector of the Providence police department yesterday. This Rhode Island officer was in Lowell verifying some records concerning a local man involved in an offense committed in that city. Lieut. Godfrey stated that the data concerning this man, prepared by Agent Richardson and the police, was very accurate and specifically arranged and in his opinion was a "better job than the Providence police department usually turns out," he said.

Of late I have heard many people talking about the wonderful working of the main telephone office. Since going through the exchange, many have decided the life of a telephone operator is not one long, unending path of roses. I have heard several say they think the girls do mighty well, everything considered. But this city has a reputation for having better telephone service than most in the state. In fact a traveling acquaintance remarked he thought the service the best here of any city he had been in.

The city got its first real frost of the season yesterday. When I peeped out the window early in the morning the ground was covered with a thin coat of white which greatly resembled a snow fall. And on going out a few minutes later the snap in the air was extremely noticeable. Sufferers from hay fever may now rejoice without knocking on wood. A good frost puts an end to this disagreeable disease.

With the approach of cold weather I notice nearly every store displaying a certain article used in winter, and used to turn many a dull evening into a lively one. The article is a corn-popper. Hundreds of these can be seen in our shop windows now. Who of us doesn't remember the pleasant evenings spent before the fire with the straw colored kernels changing to a snowy white to dance madly about in their wire prison? A home without a corn-popper lacks one of the delights of childhood.

CALVARY BAPTIST CHURCH MEETING

The first monthly meeting of the fall and winter term of the men's class of the Calvary Baptist church was held Tuesday evening. A clam supper with all the fixings was served and heartily indulged in. Music was rendered by Mr. William Campbell, Mr. Boynton, Mr. Ernest Craige, Jr., and Mr. Edward Dilts.

All the fellows present enjoyed a big surprise when Mr. Asa Reed Dilts, the former pastor walked in, as it was not generally known that he was coming. He sure did receive the glad hand and after his most generous helping of clams he was called upon to give a little talk. He told of the many advantages of his new pastorate in Amherst and said that he sure missed some of the boys in Lowell whom he was so well acquainted with. He also said that he was now a tennis expert and was going to challenge the champion next summer.

Mr. Stevens gave the men some fine illustrations of the comparative size of the planets composing the solar system, he also told of their relative distances from the sun.

There were 45 present and business of importance was transacted after which the meeting adjourned.

Girls are being trained as telephone operators for the first time in China.

SIMPLE APPLICATION THAT DISSOLVES BLACKHEADS

No more squeezing and pinching to get rid of those unsightly blemishes, blackheads. There is one simple, safe and sure way to get them out and that is to dissolve them. To do this just get about two ounces of calonite powder from your druggist—sprinkle a little on a hot, wet sponge—rub briskly over the blackheads for a few seconds, wash the parts and every blackhead will be gone.

Pinching and squeezing out blackheads make large pores and you cannot get all of the blackheads out this way—while this simple application of calonite powder and water dissolves every particle of them and leaves the skin and pores in their natural condition. Any druggist will sell you the calonite powder and about two ounces will be all you will ever need.—Adv.

BAD BREATH
Comes from Biliousness

So does a bad taste in the mouth, coated tongue, dull headache, and unhealthy yellowish skin, these symptoms all tell the story of a disordered system and your immediate need of a purely vegetable corrective to prevent indigestion and a sick spell.

TAKE SCHENCK'S MANDRAKE PILLS To-Night

At all Druggists 25¢ a box
Sugar Coated or Uncoated
Over 40 Years the Standard

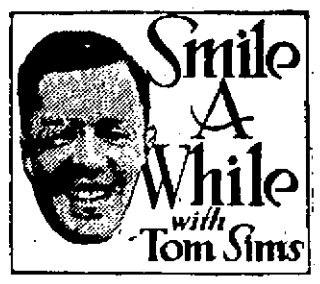

In a railroad strike the public is out.

"Hermits Eat Grass and Bark"—headline. Gone to the dogs.

Los Angeles' 20 divorce decrees in one day leaves the score untied.

Lip sticks do not seem to make them stick.

Every radical group claims it "saw America first."

The only perfect man in the world is the one your wife once refused to marry.

This Asia Minor trouble is a major one.

Wonder if a girl ever penalizes a football star for holding?

Being rich consists of having more than the neighbors.

The $60,000 left to care for stray cats could be spent in buying up old shoes.

Easiest way to keep house is buy one.

The man who is as busy as a bee doesn't get stung.

The scientist who counted 15,000 germs sitting on a pin point might try it himself.

Country cousins are busy getting even for summer vacations.

"Electric Plants Growing Fast"—headline. But the harvest is light.

Chicago is claiming the world's largest gas plant and we thought it was in Washington.

"One bee stores up enough honey for ten." That's sweet of him.

China is experimenting with growing cane and may raise a little at the disarmament party.

The French aviator who traveled 206 miles an hour probably got there before the bank closed.

A bandit robbed the guests of a New York hotel and escaped because they thought he was an employe.

ASSOCIATED INDUSTRIES

Sixth Annual Meeting of Massachusetts Associated Industries Opened Today

The sixth annual meeting of the Associated Industries of Massachusetts began today at 10 o'clock at the Copley-Plaza and Westminster hotels in Boston. Sessions and conferences are planned which will last all day today and tomorrow, and those who attend the meeting are scheduled for a busy period while the affair lasts.

The business session of the meeting was scheduled for this afternoon. After luncheon at the Copley-Plaza at 12.30 o'clock, the call for the 5th annual meeting was read, followed by the records of the fifth annual meeting. Next came the report of the treasurer, Mr. William H. Gleason. After this report, the general manager, Mr. Orra L. Stone, gave the report of the association's activities for the year. President Charles A. Andrews followed the treasurer, and gave a cursory view of the industrial situation at the present time. The appointment of a committee on resolutions was next in order, followed by the nomination committee's report. The election of officers for the ensuing year takes place late this afternoon.

The sessions of the meeting will be addressed by the leading industrial experts of the country, who will analyze the present industrial conditions and forecast the methods which must be used for their solution.

REPORT HERRICK TO WED MISS ANNE MORGAN

PARIS, Oct. 27.—Members of exclusive society circles here are discussing a report that Ambassador Herrick is engaged to marry Miss Anne Morgan, daughter of the late J. Pierpont Morgan. Although denials may be made from both sides, it is stated that the engagement has been known among the exclusive few for the past three weeks.

Miss Morgan left Paris a few days ago for New York. Both are so extremely well known and popular in Franco-American society that the report of the engagement was beginning to be one of the social sensations of the year. It has been the topic of conversation at dinners of the inner circles for the past week, although until yesterday it had not leaked beyond this social stratum.

BEFORE CALLING A DOCTOR

disorders of stomach, liver or kidneys, try the good old fashioned remedy, SEVEN BARKS and we predict that in nine cases out of ten you won't need a doctor. This famous remedy will give quick relief to the organs of digestion, kidneys and the liver, and when these important organs are in a normal condition, you need not have fear of other complications.

A very large percentage of all our ailments are caused by indigestion, or a deranged stomach, and you can easily eliminate these conditions by taking SEVEN BARKS according to directions for a short time. This remarkable remedy is made from the extracts of several different kinds of roots and herbs, every one of which has medicinal value, scientifically blended and for 50 years has been a standard remedy for indigestion, constipation, liver, kidney and stomach troubles.

SEVEN BARKS has saved thousands of families large doctors' bills, as well as untold suffering. L. A. Ames of Prospect, Maine, writes us that he has used SEVEN BARKS as a family remedy for 20 years and it has saved him many a doctor's bill. He also states he found it a most excellent remedy for indigestion and kidney troubles. What SEVEN BARKS has done for others it will do for you. For sale by druggists.—Adv.

HARRISON'S

For **MATCHLESS** and Friday **VALUES** Saturday

In Men's Furnishings

These items below skim the edge of profit—Our prices are the lowest in the city. We ask, we beg of you to compare our prices with the prices of any store in town. Comparison proves that you always

PAY LESS AT HARRISON'S

SWEATER BARGAINS

$7.50 New WOOL VESTS All the Rage **5.95**

$7.50 Wool SHAKER V-NECK SWEATERS **4.65**

$9.50 Heavy Wool Shaker **Sweaters** V-Neck or Coat Style **$6.95**

Men's $4.00 Fleece Lined **Sport Coats** **$2.45**

Men's $9.00 Pure Worsted SPORT SWEATERS Light Weight and Extra Warm, Made With 4 Fancy Pockets **$6.95**

MORE 50c AND 35c **Ide Soft Collars** **10c**

In a Great Variety of Styles. Sizes 12 to 18

Genuine CONTOOCOOK "A" WOOL UNDERWEAR **$2.19**

Genuine $1.00 "HANES" RIBBED UNDERWEAR **69c**

Underwear Values A CHALLENGE VALUE THE CELEBRATED "MUNSINGWEAR" UNION SUITS Of Heavy Ribbed Cotton with the Famous 2-Button Seat **1.65**

Genuine "CHALMERS" HEAVY RIBBED UNION SUITS **$1.29**

$2.00 Heavy WOOLTEX UNDERWEAR **95c**

Men's $3.00 Wool Ribbed UNION SUITS **$1.95**

$4.00 Wool Worsted UNION SUITS **$2.45**

Genuine Blue CONTOOCOOK WOOL UNDERWEAR **$1.95**

$1.25 Heavy Fleece Lined UNDERWEAR **79c**

Genuine 35c "CONTOOCOOK" WOOL HOSE.... **19c**

$1.00 Pure Wool HEATHER HOSE, Slightly Imperfect, **45c**

Mens $1.35 Drop Stitch WOOL HOSE... **89c** 2 for $1.75

Hosiery Values

Genuine BOSTON GARTERS... **16c**

A Lot of 40c CASHMERETTE HOSE, Natural Color.... **23c**

Interwoven Drop Stitch WOOL HOSE... **75c** Were $1.25

All 65c Genuine "NOTASEME" CASHMERE HOSE **39c**

Shirt Values

MEN'S $2.00 FLANNEL SHIRTS, Two Pockets... **$1.45**

$5.00 GENUINE GOVERNMENT KHAKI SHIRTS **$3.50**

MEN'S $3.00 HEAVY WOOL FLANNEL SHIRTS..... **$1.95**

MEN'S $1.50 GREY FLANNEL SHIRTS..... **95c**

MEN'S $4.00 WOOL FLANNEL SHIRTS..... **$2.45**

Overall Values

$1.50 UNION MADE WHITE OVERALLS **95c**

$2.25 HEAVY MILKMAN'S OVERALLS..... **$1.25**

$1.50 "CARTER'S" BLUE OVERALLS..... **$1.15**

MEN'S 25c CANVAS GLOVES **9c**

Still at It With $2.50 DOUBLE KNEE HEAVY DENIM OVERALLS..... **$1.35**

Men's $2.50 Soiled Kid GLOVES **$1.00**

More Men's **CHAMBRAY SHIRTS** **69c** Why Pay $1.00?

Genuine BROWN'S BEACH COATS **$5.95**

LOW PRICES ORIGINATE AT HARRISON'S

S. H. HARRISON CO. 166 Central Street

SATISFACTION ALWAYS AT HARRISON'S

AN AERIAL "MAN O' WAR"

This airplane, the JL-12, is equipped like a man o' war. It is armored and carries ten bombs and 30 machine guns, each capable of firing 1500 shots a minute. Twenty-eight of the guns are operated by one man.

MRS. HAYDOCK SAVED FROM AN OPERATION

Followed Advice of Her Druggist's Wife and Took Lydia E. Pinkham's Vegetable Compound

Chicago, Ill.—"I was in bed with a female trouble and inflammation and had four doctors but none of them did me any good. They all said I would have to have an operation. A druggist's wife told me to take Lydia E. Pinkham's Vegetable Compound and I took 22 bottles, never missing a dose and at the end of that time I was perfectly well. I have never had occasion to take it again as I have been so well. I have a six room flat and do all my work. My two sisters are taking the Compound upon my recommendation and you may publish my letter. It is the gospel truth and I will write to any one who wants a personal letter."—Mrs. E. H. Haydock, 6824 St. Lawrence Avenue, Chicago Illinois.

Because Lydia E. Pinkham's Vegetable Compound saved Mrs. Haydock from an operation we cannot claim that all operations may be avoided by it,—but many women have escaped operations by the timely use of this old fashioned root and herb medicine.

SHOW GOOD JUDGMENT ORDER IT TODAY

You want the best Boston Sunday newspaper. See your newsdealer today and order next Sunday's Boston Globe.

Reliable news—the best of comics—a splendid magazine—household pages for women—and other features too numerous to mention appear in the Boston Globe every Sunday.

Schools Close Tomorrow

Continued

Converse hall at 9.00 a. m. with Edward H. Clarke as chairman. After devotional exercises conducted by Dr. L. H. Murlin, president of Boston university, Hon. Andrew J. Peters, mayor of Boston, will speak on the public schools of Boston. He will be followed by Dr. Mellyer Hamilton Lichliter whose topic will be "Camouflage in Education."

The elementary school section will convene in Converse hall at 11 a. m., and Miss Margaret T. Maguire, principal of the Gen. George A. McCall school of Philadelphia, will speak on "An Educational Pilgrimage in Holland and Belgium." The junior high school section will meet in Lorimer hall with Arthur L. Doe as chairman and President Wallace W. Atwood of Clark university will discuss "Teaching Geography to Children." The high school section will assemble at Gardner hall, state house. Frank P. Morse will act as chairman and the speakers will be Dr. Arthur H. Wilde, director of the school of education, Boston university, on "The Call of the State to the School," and Hon. John James Tigert, federal commissioner of education.

In the afternoon the meeting will reconvene for a general session in Converse hall with President Clarke in the chair. Selections by the Winthrop high school orchestra, directed by N. Elliott Willis, and singing under the direction of Richard W. Grant, supervisor of music in Winchester and Lexington, will precede the business session, at which reports will be heard from the committees on resolutions and nominations. Following the business session Hon. Payson Smith, commissioner of education in Massachusetts, will speak on "Some Responsibilities of Public Education," and Hon. William Jennings Bryan on "The Teachers' Opportunity."

In Chipman hall at 3 p. m. the high school section will hear Dr. Andrew F. West, dean of the graduate school, Princeton university, one of the country's foremost educators, in "Wanted—An Education."

Strike Talk Helps Some

Continued

ness has been gradually increasing for some time, the best efforts of the pessimist to blaze the gloom trail, notwithstanding.

A local mill agent said to The Sun today that improved conditions all over the United States, rather than strike apprehension, is responsible for the increase in business.

The first man interviewed by The Sun reporter yesterday was Mr. P. H. Burke, the genial and capable yard master of the north yards.

The Sun man chased Mr. Burke around the yards yesterday afternoon until he caught him about ready to call it a day. And it had been some day for Mr. Burke. He was all ready to dig up two coppers for Jimmy Cassando, the newsie, and go home with his Sun.

The interview was brief, after Mr. Burke had cleaned his glasses.

Q. "Much freight moving nowadays, Mr. Burke?"

A. "There is. The freight business is on the jump—there are no idle cars anywhere in these parts—come along and I'll show you something!" The Sun man took a little jaunt around the big north yards of the B. & M. and "saw something."

The big mills sometimes cannot get strings of cars enough to load outgoing goods from the main shipping platforms. A fleet of trucks is employed to hustle big bales and boxes to freight sidings outside the main yard lines. All of the iron arteries running along Dutton street and beyond are scenes of activity.

It is no passing show at all!

More cars, more railroad men, more locomotives, more goods—everything is sweeping along toward the high-water mark. It isn't "dull" any more in the big freight yards.

Travelers on incoming and outgoing trains have noticed that the big yards in the south end and Wamesit and over toward Lowell Junction have not been so free from "dead" cars before. Freight is constantly coming in and special crews are required day and night to handle the shipments.

The freight business is picking up with a vengeance. The trainmen all say so. The yard masters say so. Railroad division heads at the Middlesex street station, interviewed yesterday, said so.

General Agent Frank W. Brown says the freight business is pointing the way. "There is a genuine revival and Lowell is getting a piece of the prosperity cake, with more of the frosting and two or three more plums than was the case a little while ago when the Pessimist Band from Calamity Hollow locked the front door and refused to sweep off the sidewalk.

Over in the south yards of the Boston & Maine the same replies were given to The Sun man's queries. And this real boom in the freight business is not altogether the result of a threatened railroad strike. It has been hitting several high rungs in the ladder of prosperity for several weeks past.

There has been no great rush to obtain the necessaries of life because of threatened walkouts and rail tie-ups, although a good deal more coal of both the soft and hard varieties has been coming into and passing through Lowell during the past two weeks. Railroad men state positively—and they know what they are talking about—that business is picking up all along the line. And the old Boston & Maine railroad, with its reputation for having the cream of rail employes in the eastern section of the U. S. A., is a good barometer to go by.

The passenger service is increasing business here about, too. The signs of the times are pointing to one or two more through trains and possibly another local on the old B. & M. before long.

The Thorndike street offices for the handling of freight business had an old-time appearance yesterday.

The express companies all report more business—and business increasing every day.

The Sun man did not stop long on his rounds after he saw the traffic signals at the outward freight house on Western avenue.

The south yards have no "deadheads" lying around in that vicinity nowadays. It has been a clean-up all about Lowell.

Yard Master Fred Pratt isn't thinking about strikes these days. He has his hands full getting those empties and "fills" yanked around to suit him, and if he has heard any dinner bells lately, it must have been imagination, his lieutenants say. Between Yard Master Pratt and his brother over in the north yard, the preference would be a good fishing trip out Tyngsboro way, but they are making trailers and coal cars and refrigerators and mill goods "boxers" around the yards and line terminals just at present.

And four more specials went north this morning right after breakfast, and this afternoon when friend Burke gets his cards all filled out, there may be a lot more cars dumped over in his preserves and he'll have to get busy and shoot them down back of the spindle coops where they will do the most good.

This is a true story of the freight game right here in the heart of Lowell, Oct. 27, 1921.

And the railroad men know what they know. The busy Burkes and the Pratts, the Shays and all the others that make up the splendid organization that is supplying the needs of a nation by prompt distribution through the great rail arteries of the land, are not joking when they say:

"We're on our way!"

The Textile Industry

The cotton textile mills in Lowell are steadily increasing their output.

Improved business conditions all over the United States are responsible for the present greater activity in local cloth manufacturing.

The decline of the mill industry in England during the past few months, with a tremendous shortage there in textile products of all kinds, is in part responsible for the increasing activities of American mills. English mills are practically all in a stagnant condition at the present time, with the woolen industry there in a most abnormal state and no prospect of betterment before the first of the New Year.

A Sun reporter obtained some interesting information during a visit to the local mills this morning. The improved working conditions and increased business in all the big plants are not temporary, nor if the constantly increasing number of working spindles due to any abnormal conditions such as the threatened railroad strike, a well know manufacturer's representative told The Sun.

Interviews in the mill offices showed that business was increasing in all departments. Since the first of the year, the Appleton, Hamilton and Massachusetts mills, for example, have been running about 80 per cent of full capacity.

Today some of the mills are running nearly all of their machinery. The cotton textiles are increasing their output steadily to fill the great demands at home and abroad.

The Sun is informed that wholesale and retail stocks of Lowell made goods are unusually small everywhere, there being no "goods on the shelves" in many places where large stocks are always kept on hand for "futures."

IRISH PRAY FOR PEACE

Crowds praying in Downing street while Sinn Fein delegates confer with Lloyd George on Irish peace.

State of Siege in Sofia

SOFIA, Oct. 27.—A state of siege has been declared in this city and in governmental departments along the frontier between Jugo-Slavia and Macedonia. Premier Stamboulisky declared yesterday that the assassins of Alexandre Dimitroff, minister of war, last Saturday, were agents of Macedonian elements endeavoring to form revolutionary bands to be sent into Serbian Macedonia.

To Place Ex-Emperor on British Cruiser

PARIS, Oct. 27.—(By the Associated Press)—The allied council of ambassadors today decided that former Emperor Charles of Austria-Hungary and ex-Empress Zita should be placed immediately upon a British battle cruiser in the Danube pending another meeting of the council next Saturday, when a final decision regarding their disposition, is to be made.

FIRST JAPANESE DELEGATES ARRIVE

Delegates to the arms conference opening in Washington Nov. 11 are now arriving in Washington every day. Here are the first of the delegations to reach the capital: Gen. K. Tanaka (center) and Vice Admiral Kato (right) snapped with Ambassador Shidehara, who met them.

College at Service of State if Strike Comes

DURHAM, N. H., Oct. 27.—President R. D. Hetzel has placed New Hampshire college at the service of the state in case of a railway strike. He wrote to Governor Brown that the college stood ready in all departments "to serve you in case the threatened public emergency, due to a possible railway strike, should materialize."

For Old and Young Alike

THE ELECTRIC WARMING PAD

The Electric Warming Pad is a blessing alike for young and old. It keeps baby warm at night without shutting off his supply of fresh air and it insures for him the right degree of warmth at all times.

For old people, the Electric Warming Pad is every bit as useful. They use it to keep warm and comfortable without subjecting other occupants of a room to discomfort.

In all kinds of illness the Pad is of the greatest benefit in relieving pain or distress and preventing chills and congestion. It serves every purpose of the hot water bottle, is more convenient and the heat can be regulated at will.

TELEPHONE 821 FOR ONE TODAY

The Lowell Electric Light Corp.

29-31 Market Street Telephone 821.

Special Prices — on — Fur Coats For Friday and Saturday

Nevery's Fashion Shop

CENTRAL BLOCK 53 CENTRAL STREET

Don't Forget The Friday and Saturday Specials.

CLOTHES OF REAL CHARM AND SMARTNESS NEED NOT BE EXPENSIVE. JUST THINK—

Fur Trimmed SPORT COATS $22.50

Handsome three-quarter length models, with pleated backs, drop shoulders, with those good looking French seams, durable silk linings.

Other Handsome Models in Full Length Coats **$39.50**

Reindeer, brown, sorrento and navy, in rich, warm materials, with or without fur.

Canton Crepe DRESSES

Seem to get approval everywhere. FOR FRIDAY AND SATURDAY ONLY

We offer an unusually fine lot of these frocks at **$17.50**

Mostly blues and black, in a variety of styles. Regular values up to $25.00.

Other New Dresses just in: Duvelyn, Panne Velvet, Satin Russiamara at just right prices.

New and Different Looking **SUITS $34.50**

The cut, tailoring and finish of these garments show in every line. Warm, soft materials with trimming of rich fur. Navy blue, reindeer, brown, in women's and misses' sizes.

$30,000 Worth of Motor Trucks

TO BE SOLD AT

AUCTION

FRIDAY, OCTOBER 28 AT 10 A. M.

In this fleet you will find trucks suita ble for the Baker, Florist, Plumber, Lumber Dealer, Farmer, Coal Dealer, Builder, Contractor, Express and General Trucking, Etc., Etc. Trucks may be seen any time previous to sale. Time payment can be arranged with respons ible parties.

I HAVE NO OPTION IN THIS MATTER AS I MUST VACATE MY TEMPORARY LOCATION AT 5 GROTON STREET, SOUTH LAWRENCE.

The business of Carl Olsen & Sons, woodworkers, owners of this building, has increased to such a volume that it is imperative that they take possession of this building at the earliest possible moment.

LAWRENCE MOTOR TRUCK CO.

5 GROTON STREET, SOUTH LAWRENCE, MASS. NEAR SO. BROADWAY

3 Minutes From So. Lawrence Depot.

L. L. HALL ..... Auctioneer

ABOUT THIS TIME O' YEAR — BY SATTERFIELD

THE AFFAIRS OF JANE — BY YOUNG

FRECKLES AND HIS FRIENDS — BY BLOSSER

$ALESMAN $AM — BY SWAN

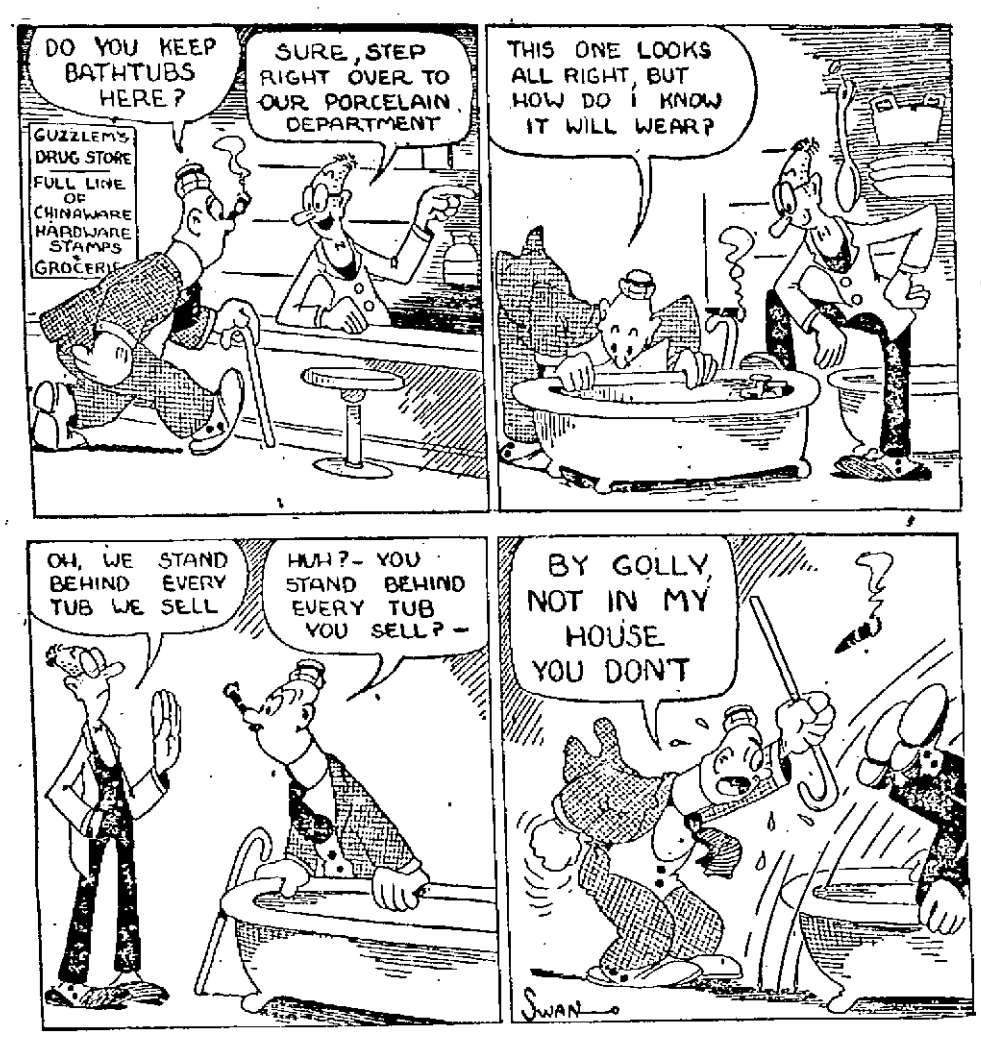

OUR BOARDING HOUSE — BY AHERN

THE OLD HOME TOWN — BY STANLEY

PRES. HARDING LAUDS SEN. UNDERWOOD

BIRMINGHAM, Ala., Oct. 27—Senator Oscar Underwood of Alabama, floor leader of the democratic party in the senate and a member of the American delegation to the armament conference, was eulogized by President Harding yesterday in a luncheon address here.

"I entered the senate when you commissioned Senator Underwood to that body," said the president, "and somehow, I never knew just why, we began with a 'paired' agreement to protect each other's votes. That arrangement held until I retired from the senate, and we rarely, if ever, had to ask each other for instructions. There was a confident, respectful and cordial friendship from the beginning, and it was never embarrassed. Perhaps I need not tell you that my high opinion and affectionate regard still abide. Not so very long ago it became my duty to choose four outstanding Americans to represent our republic in a conference with the statesmen of the leading nations of the world. It was not a personal regard alone, but that feeling combined with a high estimate of his statesmanship and his lofty devotion to country, impelled me to name him as one of four to speak for America in a conference pregnant with incalculable possibilities.

"I know, as you know, he will serve us well, honoring himself, his friends and neighbors, and the land for which he speaks."

Mr. Harding also paid a tribute to the late Senator Bankhead of this state, and praised the south's contribution to the present task of national restoration.

"A world disordered amid the upheavals of war is not readily put in order," he continued, "but we shall succeed. The nation which withstood internecene conflict, so heroically fought as the Civil war, will tolerate the threat of no minority which challenges the supremacy of law or endangers our common welfare. There will never come the day when the rights of any minority shall ever challenge the supremacy of the rule of the law."

PONZI'S FURNITURE SOLD AT AUCTION

LEXINGTON, Oct. 27.—The scenes of last year when hundreds of people flocked to this town for a sight of Charles Ponzi, who was paying 50 per cent on 4-day investments, were re-enacted yesterday.

The crowds came this time not to see the man or his palatial home but to bid upon the expensive furnishings of the house which he occupied for a brief period before being sent to jail for using the mails to defraud.

So great was the crowd of bidders that it was necessary to hold the sale on the lawn. It was estimated that about $15,000, probably not more than half the original cost of the furnishings, was realized. The money will be added to the assets being collected by the receivers to meet the demands of creditors.

A player piano for which Ponzi is said to have paid $1000 was knocked down on a bid of $2175. A 14-piece ivory set from Ponzi's own sleeping room went to a woman bidder for $875 and the elaborate dining room furniture brought $775. The living room table lamp was sold to a Lynn woman for $201.

One of the several oriental rugs brought $950 and $200 was paid for the stair carpet.

Great Britain is paying old age pensions to 350,000 men and 605,000 women.

Home-made, but Has No Equal for Coughs

Makes a family supply of really dependable cough medicine. Easily prepared, and gives about $2.

If you have a severe cough or chest cold accompanied with soreness, throat tickle, hoarseness, or difficult breathing, or if your child wakes up during the night with croup and you want quick help, try this reliable old home-made cough remedy. Any druggist can supply you with 2½ ounces of Pinex. Pour this into a pint bottle and fill, the bottle with plain granulated sugar syrup. Or you can use clarified molasses, honey, or corn syrup, instead of sugar syrup, if desired. This recipe makes a pint of really remarkable cough remedy. It tastes good, and in spite of its low cost, it can be depended upon to give quick and lasting relief.

You can feel this take hold of a cough in a way that means business. It loosens and raises the phlegm, stops throat tickle and soothes and heals the irritated membranes that line the throat and bronchial tubes with such promptness, ease and certainty that it is really astonishing.

Pinex is a special and highly concentrated compound of genuine Norway pine extract, and is probably the best known means of overcoming severe coughs, throat and chest colds.

There are many worthless imitations of this mixture. To avoid disappointment, ask for "2½ ounces of Pinex" with full directions and don't accept anything else. Guaranteed to give absolute satisfaction or money promptly refunded. The Pinex Co., Ft. Wayne, Ind.

RHEUMATIC TWINGE MADE YOU WINCE!

USE Sloan's freely for rheumatic aches, sciatica, lumbago, overworked muscles, neuralgia, backaches, stiff joints and for sprains and strains. *It penetrates without rubbing.*

The very first time you use Sloan's Liniment you will wonder why you never used it before. The comforting warmth and quick relief from pain will delightfully surprise you.

Keep Sloan's *handy* and at the first sign of an ache or pain, use it.

At all druggists—35c, 70c, $1.40.

Sloan's Liniment (Pain's enemy)

Disfiguring facial eruptions are quickly healed by Dr. Hobson's Eczema Ointment. Good for pimply faces, eczema, acne, itching skin, and all other skin troubles. One of Dr. Hobson's Family Remedies. Any druggist.

Dr. Hobson's Eczema Ointment

LATEST

Committee of Irish Conference Meets

LONDON, Oct. 27.—(By the Associated Press)—The committee of the Irish conference met this afternoon at 5 o'clock. Announcement of the meeting was made through an official communique, which merely gave the names of those present. They included Premier Lloyd George and Lord Birkenhead, the lord chancellor, for the government, and Arthur Griffith and Michael Collins representing the Sinn Fein.

Clue to Murder of Parish Priest

LEAD, S. C., Oct. 27.—Police today had a new clue to the mysterious murder of the Rev. A. B. Belknap, Catholic priest, when Arthur Miller, assistant night foreman of a mining company, informed them he had met the priest while the latter was on his way to answer a supposed sick call.

600 Striking Trainmen Discharged

SAN ANTONIO, Tex., Oct. 27.—The 600 striking trainmen of the International & Great Northern Railway were formally discharged Wednesday when the road issued discharge checks to each man who refused to return to work following an ultimatum delivered to the strikers Tuesday by the road. The ultimatum was said to have given them the alternative of returning to work and retaining their seniority or of being discharged and facing the possibility of never again entering the road's service.

FOR EXPULSION OF BLANTON

Resolution Called up in House by Cong. Mondell, Republican Leader

Crowded Galleries, Including Many Women, Hear Debate on Resolve

Substitution of Vote of Censure Instead of Expulsion Proposed

WASHINGTON, Oct. 27.—Substitution of a vote to censure instead of expulsion of Representative Blanton of Texas, was proposed in the house today by Representative Garrett, Tennessee, the acting leader, after the Texas representative had made a dramatic defense of his action in inserting in the Congressional Record matter characterized as objectionable by house leaders.

The Garrett resolution declared that in offending the house and people by publication of offensive matter in the Record, Mr. Blanton deserved "the severe rebuke and drastic censure of the house." It also directed the speaker to reprimand the Texas representative publicly at the bar of the house.

In presenting the resolution for censure, Representative Garrett, the democratic leader, declared he could not and would not excuse or condone the action of Mr. Blanton in causing offensive language to be published in the Record.

There was evidence of surprise when Mr. Garrett yielded to Representative Graham, republican, Pennsylvania, to speak against expulsion. Mr. Graham declared there was not a man in the house who believed Blanton put objectionable words in the record to be "blasphemous or obscene" declaring "intent is the vital thing" in determination of punishment. Mr. Graham asserted the Texan was fighting "an evil, with a zeal that makes a bigot."

The balance was swung about a moment later, when Representative Bourke Cockran, democrat, New York, urged adoption of the expulsion resolution.

"Never before was there put in print anywhere," Mr. Cockran asserted, "anything so appallingly filthy and obscene as the words and marks caused to be inserted by the gentleman from Texas."

The resolution for expulsion from the house of Thomas L. Blanton, democrat, Texas, was called up today by Representative Mondell republican leader.

Adoption of the resolution was asked by the republican leader who characterized the objectionable words in the affidavit inserted in the Congressional Record by Blanton as "unspeakably vile, foul, filthy, profane, blasphemous and obscene."

"I know members of the house will agree it was the vilest thing they ever saw in print," he added. "If I were to recite here even a very small portion of these words I, myself would be subject to expulsion."

Mr. Mondell said he knew of no instance where a member, exercising the right of leave to print, published profane or obscene matter in the Congressional Record. The Blanton "remarks" he told the house, were sent to the printing office Saturday night, with a direction for its publication that night. The printing office, he added, had no right to refuse to insert the offending article.

"And on the dawn of the Sabbath," he shouted, "this vile, foul thing was on its way to homes and schools. The language used would subject one now mailing it to jail for five years."

Crowded galleries were on hand when the resolution was brought up, many of the visitors being women who, expecting a protracted row, brought their lunches.

Mr. Blanton entered the chamber a moment before the chaplain's prayer, and took his accustomed seat on the second row and during Mr. Mondell's speech sat with his hand to his lips looking in the opposite direction.

Nearly every member of the house was present and a dozen senators came over to see what would happen.

"Crime Against House"

In concluding his speech Mr. Mondell declared: "Men do some things in anger for which we forgive them. Men commit crimes under sudden, uncontrollable impulse, for which we must be lenient. Mr. Speaker, this is a crime against the house, its dignity, its honor—it is a crime against decency, against every law and usage of civilized man, done deliberately, on purpose, without regard to law or for the honor of this house."

Mr. Blanton was pale but smiling, when Speaker Gillett gave him the privileges of the floor.

"If corridor reports are true," he said, "this will be my last speech in the house."

Blanton Defends Action

Mr. Blanton said the usual procedure was to bring witnesses against the accused and for the defense and added: "But there is no appeal from a conviction in this case, even if my constituents should send me back to this congress.

Referring to publication of the offending affidavit, Mr. Blanton said:

"With God as my witness, I had no intent other than protecting citizens in their rights. There is not an improper word used by me in the printed speech, and the solo and only document therein that has improper language in it, is the sworn affidavit of a government employe that was filed with the public printer."

There was a request from the democratic side for Mr. Blanton to raise his voice, but he declared he was physically unable to do so. Mr. Blanton said he "caused all improper words in the affidavit to be abbreviated."

At this point Mr. Blanton asked that in justice to his family, his remarks, other than the affidavit, be put back in the Record. Mr. Mondell objected, and a few members applauded.

Continuing, Mr. Blanton declared a New York lawyer had informed him that the Record was not unmailable because of the inclusion of lleged obscene matter.

After reading for a while from a prepared address, Mr. Blanton began to speak extemporaneously. He spent several minutes telling his colleagues what the newspapers were saying about him.

Striking a dramatic pose, he shouted: "No man who ever went to the scaffold suffered more than I have."

Reading a newspaper clipping, Mr. Blanton declared there had been an effort to inject politics into the affair, with suggestions that the Texas senatorship was at stake.

Going back to his early struggles, the speaker told how he began work on a far mat the age of 10.

"And yet the newspapers say I am the enemy of labor," he shouted. "Why I delivered groceries at the backdoor of every home in the capital of Texas."

Blanton Refuses to Yield

Frequent attempts were made by members to interrupt Mr. Blanton, but he refused to yield the floor. He declared if he could be convinced that he had done wrong he would get on his knees and apologize to each member of the house.

"You have the right to kick me out if you want and I'll take my medicine," he said.

"Resign? Never."

Mr. Blanton denied a statement attributed to him yesterday in a despatch from Wheeling, W. Va., that "any woman could read the affidavit without a blush of shame."

"What I said was that my remarks could be so read," he declared.

Asked by Representative Snyder, republican, New York, whether he had stopped to realize women and children read the Congressional Record, Mr. Blanton declared there were not 20 women in this country who could figure out the meaning of the words considered improper. Asked by Representative Longworth, republican, Ohio, if he had said it was his intention to circulate additional copies of the Record, he replied:

"The only thing that keeps me from putting that document into the hands of every male constituent in the United States is lack of money."

Suddenly, after taking over only 10 minutes of 30 extra minutes given him, Mr. Blanton quit and left the chamber.

Refuses to Expel

After hearing the charges the house refused to expel Blanton.

BRIEF BUT IMPORTANT WIRE DISPATCHES

ATLANTA, Ga., Oct. 28.—President Harding and his party arrived in Atlanta at 1.30 this afternoon, for the last stop on his southern tour.

BOSTON, Oct. 27.—The "Praying colonels" came east again tooday, the Centre college football team ready to meet the Harvard eleven in the Stadium once more.

READ

THE SUN

CLASSIFIED

ADS

STOCK MARKET

The following is a complete report, giving high, low and closing quotations:

NEW YORK, Oct. 27.—Overnight developments in the labor situation invited an extension of the short interests in the early stages of today's stock market. Railroad shares were less affected than those industrials and specialties which featured the recent rally. Oils, steels and equipments gave way fractionally to a full point. Pressure was most marked against Mexican and Pan-American Petroleums, Royal Dutch, Bethlehem and Crucible Steels, Baldwin Locomotives, Great Northern and Northern Pacific. National Cloak & Suit preferred, Famous Players and U. S. Realty also were heavy. A moderate reversal in German marks featured the early dealings in foreign exchange.

The market continued to be influenced during the dull forenoon by fragmentary reports from the railroad labor hearing. Among favorites of the oil, steel and equipments groups, irregular extensions to the early reaction prevailed. Shippings, chemicals and food issues also eased on small offerings but rails were only occasionally quoted at trifling changes. The few strong stocks comprised Houston Oil, International Paper, Chandler Motor and Kresge, these gaining 1 to 2½ points. Call money opened at 5½ per cent.

Speculative buying shifted into the railroad stocks after midday with resultant advances of 1 to 2 points in the dividend paying and low priced issues. Elsewhere the market continued to move uncertainly, Mexican oils showing heaviness while strength developed in low prices American oils and leathers.

Call money rose to 6 per cent. in the last hour. Pacific oils and steels and utilities were in especial demand at gains of 1 to 3 points. The closing was strong. Bonds were firm; Victory 3¾ making a new high record for the year.

Cotton Market

NEW YORK, Oct. 27.—Cotton futures opened steady. Dec. 18.70; Jan. 18.45; Mar. 18.36; May 17.93; July 17.52.

Cotton futures closed firm. Dec. 19.16; Jan. 19.03; March 18.36; May 18.40; July 17.90.

Spot steady; middling 19.60.

Money Market

NEW YORK, Oct. 27.—Foreign exchange heavy. Great Britain, demand 3.92½; cables 3.93; 60-day bills on banks, 3.89½. France, demand 7.24½; cables 7.25. Italy, demand 3.93¼; cables 3.93¾. Belgian, demand 7.10½; cables 7.11. Germany, demand .55½; cables .56. Holland, demand 34.00; cables 34.06. Norway, demand 13.08; Sweden, demand 23.05; Denmark, demand 19.23; Switzerland, demand 18.25; Spain, demand 13.28; Greece, demand 4.47; Argentine, demand 32.63. Brazil, demand 13.00; Montreal, 91 5-16.

Liberty bonds closed: 3½s, 92.54; first 4s, 93.10 bid; second 4s, 92.52; first 4¼s, 93.10; second 4¼s, 92.54; third 4¼s, 94.00; fourth 4¼s, 92.84; Victory 3¾s, 99.58; Victory 4¾s, 99.58.

Call money, firmer. High, 6; low, 5½; ruling rate, 5½; closing bid, 5½; offered at 6; last loan, 6; call loans against acceptances, 5. Time loans, steady; 60 days, 5¼ to ½; 90 days, 5¾ to ½; 6 months, 6¼ to ½.

Prime mercantile paper, 5½ to ¾.

NEW YORK MARKET

	High	Low	Close
Advance Rumley	12½	12½	12½
Alaska Gold	6⅝	6⅝	6⅝
Am Agri Chem	32¼	31¾	31¾
Am Beet Sug	27	27	27
Am Bosch Mag	35⅞	35½	35½
Am Can	27¼	26¾	27⅛
do pf	86	86	86
Am Car Fdy	130⅞	130	130⅞
Am H & L pf	53	52¼	52¼
Am Int Corp	33⅞	33¼	33½
Am Loco	92	91¼	91¼
Am Smelt	37½	37	37
Am Sug	53	52½	53
do pf	77½	77¼	77¼
Am Sumatra	36¾	35½	36¾
Am Tobacco A	125½	124	125½
Am Wool	76	74¾	76
Anaconda	40⅞	40⅜	40¾
Atch	86	85⅞	85⅞
At Gulf	30⅞	30½	30½
do pf	24½	24	24
Baldwin	90⅜	88¼	90⅜
B & O	37	36¼	27
Beth Steel B	54½	52¾	54½
do pf 8 pc	95½	95½	95½
Booth Fish	4⅝	4¾	4¾
Cal Pete	43½	42⅞	43¼
Can Pac	112¾	111⅞	112¾
Cent Leather	29⅝	28	29
do pfd	62¾	61½	62½
Cerro de Pasco	29⅞	29¼	29½
Chandler Motors	45	44	44⅜
Ches & Ohio	54⅝	53¾	54⅝
C & Gt W	6⅝	6¾	6¾
do pfd	15½	15½	15½
C, Mil & St Paul	23¾	23½	23⅝
do pfd	37⅞	36¼	37⅛
do N W	67	65⅞	67
C R I & P	33	31¾	32¾
do 2nd	67	66½	67
Chile	11⅞	11⅜	11⅞
China	25½	25¼	25½
Coca Cola	39½	38⅝	38⅞
Col G & E	62⅛	61⅝	62⅛
Col. Graph	4	3⅝	3⅞
Col Fuel	24	24	24
Con Gas	91½	90¾	91½
Corn Pro	81⅝	80½	81½
do pf	108	107¾	108
Cosden Oil	33¼	32⅝	33¼
Cru Steel	64¾	62⅝	64¾
Cuba Cane	7¾	7	7¾
D L & W	106	106	106
Elk Horn	19½	19⅛	19½
Erie	12⅞	12	12¼
Endicott Johnson	69¾	69	69
Famous Players	63¾	62¼	62¾
Fisk Tire	10⅜	10¼	10¾
Gen Asphalt	59⅜	57¾	58⅞
Gen Elec	130¾	130	130¼
Gen Motors	10	9⅞	10
Goodrich	32¾	32½	32¾
Greene Can	24	24	24
Gt N Ore ctf	70¾	69⅝	70
Gt N Ore ctf	30⅞	30⅜	30⅞
Houston Oil	80¼	77½	77¾
Hupp motor	11¼	11¼	11¼
Ill Cen	96⅝	96⅝	96⅝
Inspiration	35	35	35
Int Harvester	77	77	77
Int Nickel	13¾	13⅜	13¾
Int Mer Mar	10	10	10
do pf	48	46½	46½
Int Paper	55⅛	53	54⅜
Invincible Oil	11⅞	11⅛	11½
Kennecott	22¼	21⅞	22¼
K City S	24½	23⅞	24
do pf	49½	49½	49½
Kelly-Springfield	42¾	41½	42⅛
Lack Steel	40½	39¾	40½
Lehigh Valley	54½	53¾	54½
Marlan Oil	24	23¼	24
Mex Pete	106	103¾	104⅞
Miami	22¾	22½	22½
Middle States Oil	13¾	13¾	13¾
Midvale	24¾	23¾	24¾
Mo Pac	19¾	18⅞	19¾
do pf	42¼	40¼	41½
Nat Lead	103	103	103
New Cons	12¼	12⅛	12¼
N Y Cent	71⅞	71¼	71⅜
N Y N H & H	13⅞	13⅛	13⅝
Nor & West	94¼	94¼	94¼
No Pac	73	71	72⅞
Ohio Gas	33¾	33	33¾
Oklahoma	2¾	2¾	2¾
Ont & West	20	20	20
Pac Oil	47	43¾	46⅞
Pan Am	45¾	44	45¾
do B	43½	42¾	43½
Penn	35¾	35⅛	35¾
Pen Seaboard Steel	10½	9⅞	9⅞
Peo Gas	53½	52¾	53½
Pere Marquette	19½	18¼	18½
Pierce Arrow	16¼	15½	15¾
Pierce Arrow pfd	36¾	35⅞	36
Pierce Oil	7	6⅞	6
Pitts Coal	60½	60¼	60¼
P W V	24	23⅞	24
Pres Steel	61	60¼	61
Pullman	100¾	99	100¾
Punta Sugar	27⅞	27⅜	27⅞
Ray Cons	13½	13⅛	13⅜
Reading	70¼	69⅜	69⅜
Rep I & S	49¾	47⅝	47⅞
do pfd	78	78	78
Royal D	45¾	44⅝	45
Seneca Cop	19⅞	19½	19½
Sinclair	23¾	22⅛	23
Sloss	38	38	38
So Pac	78¼	76⅞	78½
So Ry	19½	19	19¼
do pfd	43	43	43
St L & Frisco	22	22	22
S & S & S W	22	21⅞	22
Studebaker	75	73¾	75
Tex Oil	41¾	40½	41¼
Tex Pac	22⅝	21⅝	22⅝
Third Ave	15	14⅞	15
Tobacco Pro	65	63¼	65
Transcontinental	9½	9⅛	9½
U Pac	119⅞	118¼	119¼
do pf	67¾	66⅞	67¼
U S Food Pro	13⅝	13	13
U S I Al	47¾	46½	47¾
Un Fruit	112¾	111½	112¾
United Drug	63⅞	62½	62½
do pf	21	21	21
N R Inst Co	5¾	5¾	5¾
U S Rub	50⅞	49	49
do pf	88	87	87
U S Steel	80⅞	78¾	80¼
do pf	110½	110⅛	110½
Utah Copper	54⅛	53¼	53¼
Va Chem	28	28	28
Vanadium Steel	32¼	31	32¼
Wab	7	7	7
do A	20¼	19¾	19¾
West Maryland	9	8⅞	9
Wheel	8	8	8
Willys	6	6	6
Wilson & Co	36	36	36
Westhouse	45½	45⅛	45½
Wes Un	84½	84	84½

BOSTON, Oct. 27.—Early price changes on the local market today were mostly on the upside, although confined to fractions. United Drug was an exception, declining ¼ soon after the opening.

BOSTON MARKET

	High	Low	Close
Am T & T	105⅝	105	105¼
Am Wool pf	98⅛	97½	98⅛
Arcadian	2½	2¼	2½
Ariz Com	9	9	9
Cos & Me	16	15⅞	15⅞
Cal & Hec	240	240	240
Carson Hill	13	12¼	12¾
Cop Range	33¾	33⅛	33¾
Davis-Daly	7	7	7
East Butte	9½	9⅛	9½
Eastern SS	30	29¾	29¾
Edison Elec	144⅝	142⅝	143
do rts	2¼	2	2
Gray & Davis	10⅛	9¾	9¾
Int Port Cement	25¾	25¾	25¾
Island Oil	3½	3⅛	3⅛
Isl Cr Coal	70¾	69¾	70¾
Lib McN	8	8	8
Mass Gas	62	60¼	62
Mayflower	3½	3½	3½
Mohawk	53	52½	52½
Nat Leather	6¼	6¼	6¼
N E Tel	102½	102½	102½
Nipissing	5¼	5	5¼
No Butte	10½	10½	10½
Old Dom	23¼	23¼	23¼
Pond Creek	14½	14⅛	14⅛
Simme Mag	4¼	4¼	4¼
Swift & Co	98	97¼	97¼
Swift Int	23½	23¼	23½
Trinity	3¼	2	3¼
U Apex	2⅝	2⅝	2⅝
U Metal	1½	1½	1½
U Sh M	35½	35	35½
Ventura	18½	18⅜	18½
Waldorf	21¼	21¼	21¼

BOSTON CURB MARKET

	High	Low	Close
Daddy	7	6	7
Ariz Tip Top	4	4	4
Ariz Silver	20	17	17
Boston Mont	98	95	97
Bagdad	30	27	29
Crystal	38	35	37
Denbigh	7	7	7
Eureka	48	42	43
First Natl	85	80	80
Hema	5	5	5
Hecla	8	8	8
Imperial	5	5	5
Mutual	65	56	65
Pilgrim	4	4	4
Silver Reef	3½	3	3½
Seven Metals	1	1	1

THIS FLIVVER GAVE KING A THRILL

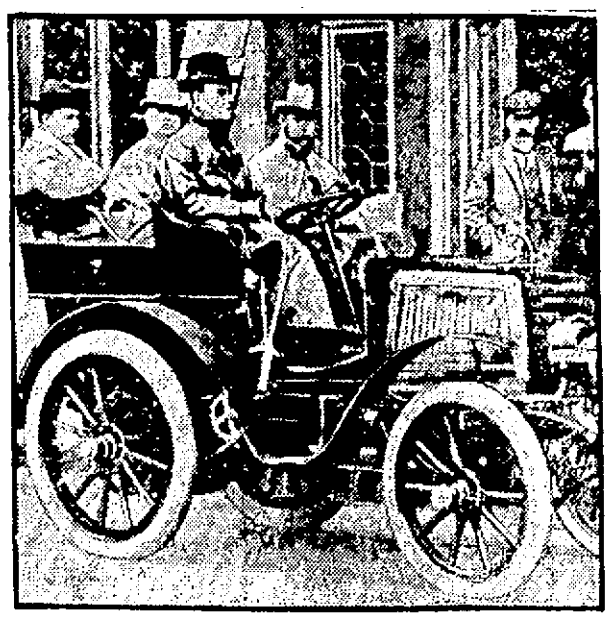

When the picture was taken King George was the Prince of Wales. This flivver was the first Rolls-Royce. C. S. Rolls is at the wheel. George thought he was taking quite a chance when he started on that wild ride.

MATRIMONIAL

At St. Margaret's church late yesterday afternoon in the presence of a large number of relatives and friends, Mr. Philip M. Philbin of Clinton and Miss Ruth Louise Mower, a very popular young lady of this city, were united in the bonds of matrimony. The ceremony was performed at 4.30 o'clock by the pastor, Rev. Charles J. Galligan. The bride was handsomely attired in duchess satin with full length veil and carried a shower bouquet of bridal roses. The bridesmaids were Miss Eleanor Dorman of Lawrence, who wore orchid and silver grondelandre with blue and silver hat, and Miss Helen Philbin of Clinton, a sister of the bridegroom, who was attired in blue and silver taffeta with blue and silver hat. The best man was Dr. Walter R. Philbin of Baltimore, a brother of the bridegroom. Little Miss Mary Goulding acted as flower girl and she wore sunset taffeta and carried a basket of roses. During the ceremony Mr. Frank P. Philbin of Providence, a brother of the bridegroom, sang "O Promise Me" and Miss Catherine V. Hennessey rendered "Ave Maria." At the close of the ceremony the bridal party repaired to the home of the bride's parents, Mr. and Mrs. Richard Mower, 47 Highland avenue, where a reception was tendered the happy couple. Attending the festivities were numerous relatives and friends from this city and other points of New England, including United States Senator David I. Walsh, Rev. C. J. Galligan of St. Margaret's church and Very Rev. Lawrence F. Tighe, O. M. I., of the Immaculate Conception church. The ushers at the church and home were Messrs. Raymond H. and Leo T. Mower, brothers of the bride.

Mr. and Mrs. Philbin, who were the recipients of numerous wedding gifts, left on a two weeks' honeymoon trip to Atlantic City and upon their return they will make their home at 47 Highland avenue.

Half the divorces in Switzerland are for incompatibility.

"HANDS UP"

One hundred co-eds at Northwestern university, members of a rifle class, have no fear of a winter crime wave.

Statistics show that more women than men are leaving the farms.

Two-thirds of the work in Portugal is done by women.

WHY CARL TRIED SECOND COMEBACK

Ex-King Carl tried the second time to regain the Hungarian throne because he thought the people of Hungary were unanimous in demanding him as king. Ambitious advisors did all they could to strengthen this belief. This picture of General Hegedues was taken while the Carlist coup was being hatched. Royalist sympathizers hoisted him to their shoulders, like a hero, when he shouted that the resoration was at hand.

KING'S DIGNITY BOWS TO SPORT

King Christian X of Denmark demonstrates his markmanship on the military rifle range at Copenhagen. He is an expert with firearms.

Send No Money

Just mail the coupon for this 10-day test. Then watch your teeth improve.

Quit for 10 Days

Your old methods of teeth cleaning

See what this new way does. Watch your teeth whiten—note how clean they feel. Millions have learned in this way how much film removal means. It is something that you should know.

You must fight film

Your teeth are coated with a viscous film. It clings to the teeth unless you combat it, gets between the teeth and stays.

It forms a dingy coat which dims the luster of the teeth. It is the basis of tartar. It holds food substance which ferments and forms acid. It holds the acid in contact with the teeth to cause decay.

Millions of germs breed in it. They, with tartar, are the chief cause of pyorrhea. Thus most tooth troubles are now traced to film. And, despite the daily brushing, very few escape them. The old brushing methods do not effectively fight film.

New ways to combat it

Dental science has now found ways to combat film. The methods are embodied in a dentifrice called Pepsodent. It has proved so effective that leading dentists everywhere are now advising it. And millions of people have already adopted it.

Pepsodent, with every use, brings five desired effects. It attacks the film in two efficient ways. It keeps teeth highly polished. It stimulates the salivary flow—Nature's great tooth-protecting agent.

It multiplies the starch digestant in the saliva. That to digest the starch deposits which cling to teeth and often form acid. It multiplies the alkalinity of the saliva. That to neutralize the acids which cause tooth decay.

Modern authorities regard these effects as essential aids to Nature, in view of the average diet. To bring those effects twice daily means such protection as you have not known before.

See and feel them

The results can be seen and felt. They are delightful, and this 10-day test will bring them 20 times.

Send the coupon for it. Note how clean the teeth feel after using. Mark the absence of the viscous film. See how teeth whiten as the film-coats disappear. Watch the other good effects, and the book we send you will tell you what they mean.

Do this now in justice to yourself. Learn how much this new-day method means to you and yours.

Pepsodent PAT OFF REG. U.S.

The New-Day Dentifrice

A scientific film combatant, combined with two other modern requisites. Now advised for daily use by leading dentists everywhere. Supplied by druggists in large tubes.

Ten-Day Tube Free

THE PEPSODENT COMPANY,
Dept. B, 1104 S. Wabash Ave.,
Chicago, Ill.
Mail 10-Day Tube of Pepsodent to

Only one tube to a family.

Interview With Chaplin on Movies, Europe and the Life Hereafter

BY JAMES W. DEAN

NEW YORK, Oct. 27.—"Well, Charlie, old sock, how'd you like London bridge," I says as I sits down to hearts of lettuce and broken breasts of chicken with Charlie Chaplin at the Biltmore.

"It's still falling down," says Charlie.

"And I understand you're to be made an earl or a lord or something," I continues.

"Oh, Lord! Chaplin," he answers. I don't know whether he means yes or no by that but I goes on with the chatter.

"I hear you been looking up your family tree," I remarks.

"Not much. I might find rotten roots," Charlie replies.

"Anyway, you're at the top of the tree," I says, thinking that flattery will unloosen him for a column or two.

"Yes, and the top is a point and it's doggone hard work sittin' there," is his comeback.

"How do your feet get that way?" I asks.

"By contract," he answers.

"Say, what about this rumor you're engaged to Princess Mary?"

"She hasn't proposed yet," he answers.

That stumps me and so I go into the polite vernacular for an interview with Mr. Charles Chaplin, the most famous man in the world. The following statement by Chaplin is built from answers to a number of questions.

American Films Too Simple

"Europe looks upon the American pictures as being too simple, childlike, puerile. They are tired of bedroom and pantry pictures, this sex triangle and sweetie sweet stuff. They say they are sick of our maudlin sentiment.

"The Europeans say the American psychology lacks subtlety. They believe they tell the truth in pictures, that they paint life as it really is.

"They believe, over in Europe, that their pictures have the stories and that ours have better technique. There is much in that point of view.

"I shall write my own story for my next picture. I do not believe any story can be transferred to the screen without losing much of its merit.

"The photoplay must create its own art. Writing for the screen will develop into a distinct field for writers.

CHARLIE CHAPLIN

"Censorship would not harm the photoplay if it did not harm truth. Let us present life as it is, with its joys and its sorrows, its goodness and its sin. If it's the truth, morals will take care of themselves.

"I always welcome intelligent criticism of my work. I find some of it very helpful.

Doesn't Stoop to Audience

"Producers have been wrong in their attitude of stooping to the level of their audience. The intelligence of the photoplay patron is much higher than it is credited with being by many in the film business.

"I have found that when I have pleased myself with my acting, have done what I wanted to do for the sake of art alone, I have pleased my audiences.

"I do not think I'll ever return to the stage. It places the actor in too intimate a position with his audience for him to do his best work.

"Shakespeare cannot yet be adapted to the screen. The screen is too crudite.

"My next picture for First National will be a comedy unless it becomes a tragedy by failing to be comic. Every comedian is tempted to do tragedy. Some day I may attempt a serious photodrama, but for the present I shall confine myself to comedies.

PERSONALITIES

Chaplin evades formal affairs.

He takes one lump of sugar in his coffee.

He employes his left hand for a spoon and his right for a knife.

He draws with his left hand and writes with his right.

He refuses to say how many proposals he received in Europe.

He doesn't want a home in any one place. He wants to live all over the world.

A third of Chaplin's hair is gray.

A twin furrow creases the forehead between the eyes when he is in deep thought.

He appears to be in far better spirit than when he left for Europe six weeks ago. Then he was rather tired, curt and unresponsive. Today he is affable, ready to talk and, to use the idiom of the day, full of pep.

Dis Diffidence

No other man of comparable position whom this writer has ever met is as diffident as Chaplin upon introduction. There is almost a schoolboy shyness about him that for the moment makes you feel that you are famous and he is obscure. There is more of sincerity and genuineness in his greeting than one would expect from one whose hand has been clasped by thousands.

I saw Chaplin when he was introduced to a youth of 20, an unbidden hero worshipper, who was plainly embarrassed at standing in the presence of so famous a man. Within a minute the youth was entirely at ease talking to Chaplin as though he had known him all his life.

His Sensitiveness

I was with Chaplin when a man told him a wounded Italian soldier had set his spine in position by reaching for a photograph of Chaplin after the doctor had given up hope of saving him. Tears welled to the brims of Chaplin's eyes. A corner of his lips was caught between his teeth. Something bobbed up in his throat. He could not speak.

Then I told Chaplin that I had received a photograph of Jackie Coogan, his youthful co-star in "The Kid" and that Jackie was wearing a Chaplin mustache in his next picture. His eyes danced at that. A characteristic smile lit up his face. "That's great," he said, "a fine tribute, for the boy is a great actor."

Don't Suffer With Piles

When Pyramid Pile Suppositories Bring Blessed Relief from the Distress of Itching, Painful, Protruding Piles. Send for Free Trial

First try them, then tell your friends that Pyramid Pile Suppositories bring blessed relief in the pri-

vacy of your own home from itching, bleeding or protruding piles, hemorrhoids and such rectal troubles. Get a 60c box today of any druggist. A single box has often been sufficient. You can have a free trial package by sending name and address to Pyramid Drug Co., 615 Pyramid Bldg., Marshall, Mich.

Here's the razor that shaves, cleans and strops without removing blade from frame.

THE AUTOSTROP

500 shaves from 12 blades guaranteed, and your money back after 30 days' trial if not satisfactory.

Howard Apothecary 197 Central St.

Try This on Your Hair 15 Days

Then let your mirror prove the results—Write today for the trial

Now that dermatologists and skin specialists are agreed that the beginning of baldness is the gradual thinning out of the hair and that that is due to a microbe in the scalp, it was not difficult for science to overcome it. So it is now possible to stop thinning out of the hair, falling hair, baldness, gray hair, bald patches, itchy, scaly dandruff and other such afflictions of the hair and scalp. The new method strengthens the hair roots and follicles, makes the scalp healthy and sanitary and puts life, gloss and lustre into the old and growing hair. Tests show it will do this in 15 days in your own home—perhaps less in your case. Send your address today for the 15 days home trial to the

AYMES CO., 1-271 44 East 23 St. New York

Cuticura Soap
—The Safety Razor—
Shaving Soap
Cuticura Soap shaves without mug. Everywhere 25c.

AMUSEMENT NOTES

By the theatre's own press agents.

B. F. KEITH'S THEATRE

Specially subtle is the comedy "I Heard—! ! !" the Edwin Burke playlet, which is being shown as a headliner at the B. F. Keith theatre, this week, by Paul Decker and his excellent company. The power of gossip is admirably shown in this play, although it is presented in a manner touched with laughter. The Primrose Four, are among the very best male singers heard at this theatre in many moons, and Ann Gray gives a first rate recital on the harp. Boyne & Roberts in "All at Sea" dispense peppy comedy, while Coffman & Carroll have a Southern skit. Others are John and Nellie Olms, and Rice & Elmer.

THE STRAND

What will a woman do for beautiful clothes, limousines, butlers and breakfasts in bed? Lily Gibbs, fair, clever and shrewd daughter of the underworld, lied and cheated for the sake of such luxuries, but the fruits of her deceit turned bitter when conscience, which makes cowards of us all, was aroused for the first time. Lily Gibbs is the fascinating heroine of "What Women Will Do," with Anna Q. Nilsson playing the part of the girl who is regenerated through love.

William Russell seems to have another winner in "Children of Night." This well known screen star, who is familiarly known as an interpreter of Western characters, is seen in an entirely new role and new surroundings that fit him nicely. See him and be convinced.

Last but not least is Larry Semon in "The Fall Guy." It's a 100 per cent. fun maker, and guaranteed to provide a full measure of laughs. Those who are partial to Semon film comedies, will enjoy this one quite as well as any of those that have gone before. See it and laugh yourself into health.

MERRIMACK SQUARE THEATRE

Beautiful Mollie King, noted from coast to coast for her beauty, the idol of Broadway and the star of many stage successes, at present dividing honors with Lew Fields in the musical comedy, "Blue Eyes," is at the Merrimack Square theatre today in her latest screen success, "Suspicious Wives." This is an absorbing story of mystery and heart interest. Ora Carew, another great favorite, in "Beyond the Crossroads," is the other big feature for the week-end. A Larry Semon comedy and the International News complete the bill.

"THE FOUR HORSEMEN OF THE APOCALYPSE"

The sale of tickets for the "Four Horsemen of the Apocalypse," the big Metro million dollar production which opens a six days' engagement at the Merrimack Square theatre next Monday, started today at the theatre box office. Those who intend to see the picturization of Ibanez's famous novel of the World war are advised to secure their seats early as the demand for them will unquestionably be great.

Many of the leading photoplay reviewers of this country have expressed their lack of ability to put in words the sense of power and beauty with which they were impressed after seeing "The Four Horsemen of the Apocalypse." Those who found words tried to outdo each other in voicing their astonished admiration at the production. For instance the New York Times said: "To find a play that is equally broad in scope and epochal in its implications one must go back to the Elizabethans—for example to Shakespeare's 'Anthony and Cleopatra.' Other critics are equally flattering in their estimation of the picture.

Two performances will be given daily next week. An augmented orchestra has been engaged for the occasion and the prices for matinee performances will be 35, 50 and 75 cents. For the evening performances the prices will range from 50 cents to $1. There will be only a few seats at the highest prices.

OPERA HOUSE

While this week's production by the Lowell Players at the Opera house, "The Little Puritan," is a play that offers Miss Shirley Magrath, the new leading woman, wide opportunity for the reflection of exceptional ability, it also gives to the other members of the cast an opportunity to show exceptional talent in characterizations. William Howard, the leading man, Kalman Matus, John Ravold and the others are also most commendable. See the piece and enjoy a sweet, wholesome and wholly praiseworthy stage offering. Next week "Maggie" an amusing comedy drama, will be presented.

THE RIALTO

When Pola Negri made her debut in America in the wonderful screen production, "Passion," everybody marveled at her remarkable talents. Lowell people who well remember her characterization of Madame du Barry in that famous picture will welcome her appearance at the Rialto theatre today in the leading role of "Gypsy Blood." The program also carries Joe Murry in "False Brands," and Larry Semon in "The Fall Guy," and Manager Piager believes it is one of the best programs ever presented by the Rialto theatre.

THEY WANT A GAME

The Franklin A. C., a newly organized football team, would like to play any 110-115-pound team in the city on the North common Saturday afternoon. Send challenge through this paper or call 1976-J, Thursday evening at 6 o'clock.

Between the ages of 20 and 30, there are seven women for every six men in France.

THIN, FLAT HAIR GROWS LONG, THICK AND ABUNDANT

"Danderine" costs only 35 cents a bottle. One application ends all dandruff, stops itching and falling hair, and, in a few moments, you have doubled the beauty of your hair. It will appear a mass, so soft, lustrous, and easy to do up. But what will please you most will be after a few weeks' use, when you see new hair—fine and downy at first—yes—but really new hair—growing all over the scalp. "Danderine" is to the hair what fresh showers of rain and sunshine are to vegetation. It goes right to the roots, invigorates and strengthens them. This delightful, stimulating tonic helps thin, lifeless, faded hair to grow long, thick, heavy and luxuriant.—Adv.

TELLS WHY MEN GREW THIN AFTER LEAVING THE ARMY

SUGGESTS WAY FOR THEM TO REGAIN WEIGHT, STRENGTH, CLEAR SKIN, VITALITY

HIS TIP IS GOOD FOR WOMEN ALSO

For those not familiar with the vital part Vitamines play in health, it may be said that most foods contain Vitamine, but this Vital element is often destroyed in cooking, canning or preparing. In the Army, Navy, Sanitariums, etc., men and women are fed a scientific diet, rich in Vitamines and quickly grow stronger, robust, rosy, and free of skin troubles. As soon as they leave the Army or Navy and the scientific diet and start choosing their own foods, they usually grow thin, weak, pale and anemic. That is why doctors, medical journals, hospitals, public health officials and chemists urge people to get more Vitamines. This explains why many people are eating yeast, which is rich in Vitamine B.

Local druggists recommend a tiny tablet, which is very easy to take, and contains a proper dose of both Water and Fat Soluble Vitamines in highly concentrated form. Results are quick, more economical, and, being made expressly for medicinal use, are better for you.

People in a half-sick, pale, thin, under-nourished condition report they have taken these Phos-Pho Vitamine Tablets three or four weeks and gained weight, strength, color, freedom from boils, pimples, carbuncles, etc., and a new buoyancy and vigor. The reader can secure a bottle of sixty Phos-Pho Vitamine Tablets at the nearest drug store or send $1, plus 4c war tax, to Irving Laboratory, Wheeling, W. Va.—Adv.

WAS HURTING ALL THE TIME

Kidney trouble says vitality and strength. It causes backache, headache, stiff joints, sore muscles, shooting pains. John F. Brook, 412 S. 17th st., Omaha, Neb., writes: "My back was hurting me and I had a pain in my right side. Since taking Foley Kidney Pills I feel no pain at all." Burbankham Drug Co., 418 Middlesex st; Moody & Bigelow, 201 Central st.—Adv.

BRITISH HOSTESS AT ARMS MEET

©UNDERWOOD

The arms conference in Washington in November will be the occasion for brilliant social functions such as have not been seen in any capital in eight years—since before the war. Lady Geddes, wife of the British ambassador, will be the British hostess. Since her coming to the embassy in Washington she has entertained perhaps more lavishly than any member of diplomatic society.

LOVES TO FIX SPAGHET DOES OPERA ROSA

By RUTH AGNES ABELING

NEW YORK, Oct. 27.—"Well—I'm domestic." It was the luscious voice of Rosa Ponselle of the Metropolitan Opera company.

"Oh, fearfully!" she continued.

"And I believe in homes and children. When I find the right man I'm going to marry him, that quick!" One had to believe for the eyes which

ROCA PONSELLE

looked from behind Rosa's veil meant it.

And Rosa's veil. 'Twas an intriguing thing, draped in fascinating folds over a large black hat, glowing black eyes and glossy black hair.

Caught in the fur which hugged her throat were two fragile, pink-tan rosebuds with waxy foliage, and that was all of color about Rosa except her exquisite mouth, vivid—but natural.

"And I like to cook—I love to fix spaghet!

"With onions and tomatoes and carrots and garlic—" It was Rosa, the lovely, the artist in whose voice is caught the golden sunlight of a summer day and the rippling of transparent waters over deep forget-me-nots.

For Rosa is Neapolitan, though American born. And her family is one with those delicate, sensitive Latin faces and with voices. Even her brother sings. And her sister—

"She has been my step-ladder," said Rosa of the elder, Carmela, who is now concertizing but who was once in vaudeville with Rosa.

"Our parents didn't really fancy our singing professionally, you know," said Rosa, "and so it was from Carmela that my first encouragement came.

"Carmela was always asked to sing.

"I remember once," Rosa laughed; her hand went out in an intimate little gesture—it was a white hand with a nice firm grip—, "once, when I couldn't have been more than 6, Carmela was singing at some public affair given in a big hall, and just as Carmela finished, up I bobbed and from the platform announced, 'I can sing, too!' That was my first public appearance."

But Mrs. Ponzillo hushed the song on the little girl's lips and lifted her from the platform.

Back in Meriden, Conn., which for years has been the home town of Rosa, the family is still known as the Ponzillo family, though the famous member, at the request of her managers, changed her name to Ponselle, to make it easier to pronounce.

"And now my struggles begin!" said Rosa.

And one understood, for Rosa started at the top. And it's harder to stay at the top, than to climb there.

Rosa Ponselle is only 24 and a star of the Metropolitan.

BANGS QUITS AS G. O. P. TREASURER

BOSTON, Oct. 27.—A controversy between certain men and women members of the republican state committee, which has been brewing for some time, came to a climax yesterday, when Francis Reginald Bangs of Boston resigned as treasurer of the committee and Howard Fall of Malden was selected to succeed him temporarily.

The action of Mr. Bangs was the culmination of sharp differences of opinion as to the expenditures by the women's division, the treasurer and a few of the other men on the committee taking the position that the women were extravagant in their expenditures for organization purposes.

At a meeting of the executive committee a few days ago, Mr. Bangs presented a new budget, to take effect Nov. 1, which cut out all of the expenditures for the women's division except for rents. Mrs. James D. Tillinghast of Cambridge, chairman of the women's executive committee, Mrs. Frank R. Batchelder of Worcester, Mrs. George W. Knowton, Jr., of Upton and others protested against the Bangs budget and argued that they expected to raise $25,000 by the bazaar to be held at the Copley Plaza, Dec. 6, 7 and 8, the receipts from which, they contended could and should be used to maintain their division.

Mrs. Batchelder moved to amend the Bangs budget so that it would take effect Jan. 1, 1922, instead of Nov. 1, 1921, and this amendment was carried, after what is said to have been at times a somewhat acrimonious discussion.

It is understood that Bangs sought to enlist Vice President Coolidge, Secretary of War Weeks and Senator Lodge in support of his position, but that they advised against any curtailment of the activities of the women's division.

An Early Bird
Enjoys a Musical Treat
By Going to **KEITH'S**
Early—Any Performance—**This Week**

CHOICE SEATS AT BOX OFFICE PRICES ON SALE AT
PRINCE-WALTERS
Bungalow Shop
On Prince's Arcade
LOWELL, MASS.
108 Merrimack St. 55 Middle St.

TERRIBLE ECZEMA FOR 10 YEARS

No Trace Of The Disease Since Taking "Fruit-a-tives"

DOVER, NEW HAMPSHIRE.

"In 1906, I began to be troubled with *Eczema*. My arms and legs were bandaged most of the time; and sometimes I could squeeze the pus out of my hands, they were so bad.

About 8 months' ago, I chanced to read an ad. of 'Fruit-a-tives' and 'Sootha Salva', in which was told of a person cured of Weeping Eczema by these remedies.

After using two boxes of 'Fruit-a-tives' and one box of 'Sootha-Salva'. I am entirely free of Eczema".

Dr. E. N. OLZENDAM, D.V.M.

50c. a box, 6 for $2.50, trial size 25c. At dealers or from FRUIT-A-TIVES Limited, OGDENSBURG, N. Y.

MERRIMACK SQ THEATRE

6 Days Commencing Monday, Oct. 31

The People Of a Great Picture,

V—*Marguerite*

"Her honor rooted in dishonor stood, And faith unfaithful held her falsely true"—Such, if a slight misquotation be pardoned, was the plight of Marguerite Laurier in

Metro's

THE FOUR HORSEMEN Of the Apocalypse

TWO PERFORMANCES DAILY
AUGMENTED ORCHESTRA
Seats on Sale Today
PRICES
MATINEES .....35¢, 50¢
And a few at 75¢
EVENINGS .....50¢, 75¢
And a few at $1.00

Merrimack Sq. Theatre

Thursday, Friday and Saturday

The Idol of Broadway
MOLLIE KING
—IN—
"Suspicious Wives"
An Absorbing Story of Mystery and Heart Interest

Added Attraction
"Beyond the Crossroads"
WITH
ORA CAREW
A Great Dramatic Feature

Larry Semon in "The Fall Guy"
NEWS

ROYAL

THE SEASON'S
Wonder Show

PRISCILLA DEAN
GEORGE BEBAN
HAROLD LLOYD
CARMEL MYERS
WALLACE McDONALD

Last Chance To See It

Rialto
TOWER'S CORNER
TODAY—FRIDAY—SATURDAY

GYPSY BLOOD NEGRI POLA
A Stirring Love Tale of Spain

Larry Semon
(King of Comedy)
—IN—
"THE FALL GUY"
A Positive Riot

JOE MOORE
—IN—
"FALSE BRANDS"
A Five Reel Drama

NOTE—Only Movie House in Lowell Employing Union Help

B·F·KEITH'S
WELL'S LEADING THEATRE
Twice Daily—2-7.45 P. M.—Phone 28

PAUL DECKER
& CO., IN
I "HEARD— ! ! "

PRIMROSE THREE
750 Pounds of the Primrose Four

ANN GRAY
With Her Harp

DON E. ROBERTS & HAZEL BOYNE
COFFMAN & CARROLL
RICE & ELMER
JOHN & NELLIE OLMS

Topics—Fables—News

1000 Matinee Seats, 10c

STRAND
NOW
ANNA Q. NILSON
"WHAT WOMEN WILL DO"
7 ACTS
WM. RUSSELL
"CHILDREN OF THE NIGHT"
5 ACTS
LARRY SEMON
"THE FALL GUY"

HOME OF THE SPOKEN DRAMA
OPERA HOUSE
LAST THREE DAYS

Matinee Today—10c, 15c, 20c
Tonight—15c, 25c, 30c, 50c

Lowell Players
Best Production
—THE—
"LITTLE PURITAN"
You'll Enjoy Every Line of It!

NEXT WEEK The Cohanesque Comedy Success
"MAGGIE"
You'll All Love "MAGGIE"

NEW JEWEL THEATRE
Last Times Today
"Danger Ahead"
Six Stirring Reels
TONIGHT
Amateurs—With Sam Cohen and His Troupe.
Tomorrow and Saturday: Charlie Chaplin in "The Kid"

CROWN THEATRE
—TODAY—
DOROTHY DALTON
In "HALF AN HOUR"
Between 7.30 and 8 O'clock She Was a Changed Woman
OTHERS

SUN CLASSIFIED ADS BRING RESULTS

WINNING SCHOONER AND SKIPPER

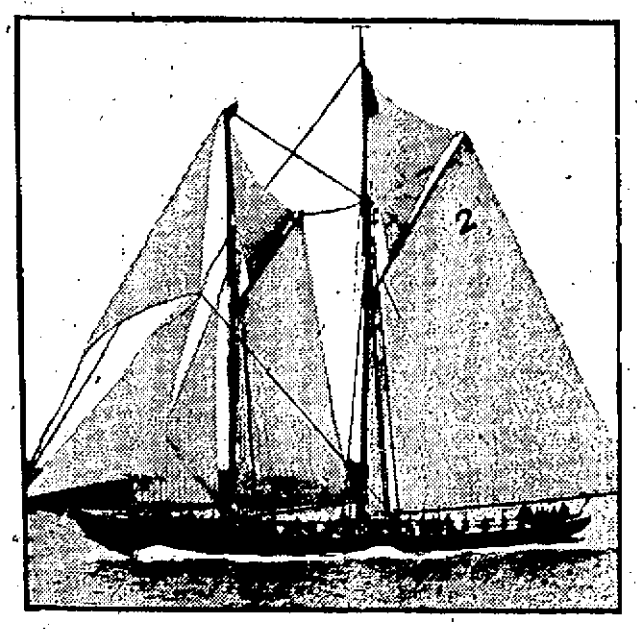

The fishing schooner trophy goes back to Canada. The Bluenose, Nova Scotian schooner shown here, won the international event by defeating the U. S. entry, Elsie, in two straight races off Halifax. Captain A. Walters, the winning skipper is shown at the wheel.

22 BODIES RECOVERED

Forest Fires Which Caused Disastrous Explosion Due to Bolshevik Plot

ROME, Oct. 27.—The forest fires in the vicinity of Vado, which caused a disastrous explosion in the Sant Elena fortress, two days ago, are generally believed to be due to a Bolshevist plot, says a despatch to the Messaggero today.

Up to midnight last night 22 bodies had been recovered from the wreckage of the explosion and many others, reported missing, are believed to be buried under the debris. Three hundred and fifty injured persons are being treated at hospitals.

Newspapers publishing details of the explosion stated that the whole neighboring territory was devastated. The houses which did not collapse entirely, lost their roofs and are uninhabited. The church and town hall of the village where the fortress was located, are in ruins, the despatch said. Efforts are being made to clear away the debris and stones which were thrown several miles by the explosion. The fortress itself is said to have to have entirely disappeared, and even the aspect of the hill on which it was built, is considerably altered.

TELEPHONE

4100

THE SUN

CLASSIFIED AD DEPARTMENT

Keeping faith *with the* SMOKER

Our lifelong knowledge of choice tobaccos, our years of manufacturing experience and our up-to-date facilities are concentrated on making **CAMELS** the finest cigarette that can be produced.

Into **THIS ONE BRAND** we put the **UTMOST QUALITY.** A better cigarette cannot be made—even for a higher price.

CAMEL is **THE QUALITY CIGARETTE**
—made for men who think for themselves
—for folks who appreciate really fine tobacco.

ONE BRAND—ONE QUALITY—ONE SIZE PACKAGE.

That is the way we keep faith with the smoker.

Camel

R. J. REYNOLDS TOBACCO CO., Winston-Salem, N. C.

Friday & Saturday Specials

FOR OUR

Anniversary Sale

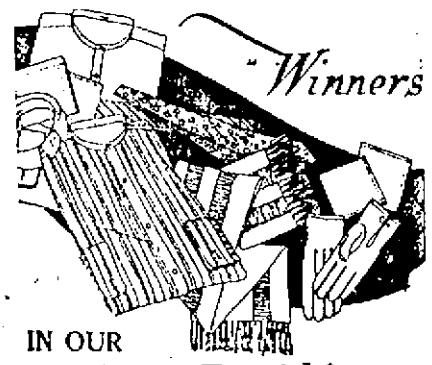

IN OUR

Men's Furnishing Department

We have placed on sale 30 dozen Men's Dress Shirts, made of striped percale and sold for $1.49. Your pick for....**89¢**

Boys' Corduroy Pants, sell in stores for $1.25, on sale now for.....**79¢**

Boys' 50c Blouses for school wear....**39¢**

Men's Outing Flannel Pajamas.....**$1.98**

Men's and Boys' Heavy Wool Sweaters, $6.00 value, include oxford, navy and cardinal. Special for **$4.98**

Mens Soft Cambric Handkerchiefs, **5¢** Each

Men's Soft Hats, were $2.29. Special this Friday and Saturday .....**98¢**

Lowell & Lyon

YARN

1000 skeins of the best yarn made go on sale for **49¢** a skein. Get yours for that sweater you want to knit before the supply is exhausted.

2-qt. Aluminum Percolators.....**79¢**

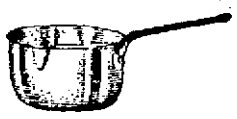

79c Aluminum Sauce Pans, **49¢**

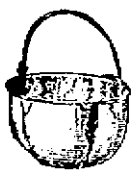

6 and 8-qt. Aluminum Preserve Kettles, $2.00 value **$1.49**

4-qt. Aluminum Preserve Kettles .....**49¢**

White Tea Cups and Saucers, only a few left ..... **15¢**

Marchee Laundry Soap, cake.....**4¢**

7-Piece Water Set, rich cup effect; regular price $2.75. Special.....**$1.49**

Table Oilcloth, yard.....**25¢**

Aluminum Round Roasters.....**79¢**

Galvanized Pails .....**19¢**

8-qt. Aluminum Preserve Kettles...**79¢**

Coal Hods with hood.....**59¢**

Open Coal Hods .....**49¢**

Aluminum Double Boilers .....**79¢**

Palmolive Soap.....4 Cakes **25¢**

27x50 Heavy Turkish Towels .....**50¢**

Ivory Soap, cake .....**5¢**

No more room to write, but we are not finished. Come in and see the other specials we would like to have put in this ad.

— OUR —

Millinery Dept.

Is a busy spot these cool days. Velvet tams and ready trimmed shapes are selling fast.

Jet ornaments, just come in, are all the rage for fall trimmings.

20 dozen Women's Silk Hose, 12-strand, pure thread; $1.25 sellers. Special **89¢** Pair

Brocade Corsets, regular $1.49 value, **98¢**

Flannel Bloomers, pink, blue and white, **49¢**

Flannel Nightgowns, silk braid trimmed, **98¢**

Brocade Satin Brassieres, big value at $1.75 ..... **98¢**

Women's Vanity Cases—all the go; will not last long at this price.....**98¢**

Grocery Specials

Fresh Smoked Shoulder, lb.....**15¢**

Kippered Herrings, tin .....**15¢**

Peanut Butter, glass .....**10¢**

Campbell's Beans, can .....**10¢**

Brisket Bacon, lb. .....**22¢**

New Cheese, lb. .....**28¢**

Bananas, lb. .....**7¢**

F. E. NELSON CO.

43-59 CENTRAL STREET

Irish Parley is Proceeding

Continued

that it has the support of the house of commons, from which it derives its authority."

Just before he made the proposal, the premier was asked whether the Irish conference was still proceeding, to which he replied in the affirmative.

He introduced his proposal with this statement:

"As it is evident that there is a section of the members of the house who have serious misgivings regarding the conference which now is proceeding between representatives of His Majesty's government and representatives of Sinn Fein members from Ireland, I think it is essential that we should know where we stand as a government before we go very much further."

This statement evoked great cheering.

ROYAL LULLABY

Somebody handed Queen Mary to hold when she visited a British maternity home; she seems quite pleased at her predicament.

SALVATO IS HELD FOR GRAND JURY

Charged with the murder of Paulas Coce, a state highway construction foreman, in Littleton on Oct. 13, Tony Salvato was held for the grand jury in Ayer police court this morning. He was taken to Cambridge jail to await trial. Salvato was arrested in Holyoke two days after the body of his foreman was found in a lonely patch of woods near Littleton common. The foreman had been attacked with an axe and a revolver.

Flays Speech by President

Continued

tunate," said Senator Harrison, "but to have made it in the heart of the south where, in some states the negro population predominates, was unfortunate in the extreme.

"If the president's theory is carried to its ultimate conclusion, namely that the black person, either man or woman, should have full economic and political rights with the white man and white woman, then that means that the black man can strive to become president of the United States, hold cabinet positions, and occupy the highest places of public trust in the nation. It means that white women should work under black men in public places as well as in all trades and professions.

"I am against any such theory because I know it is impracticable, it is unjust and it is destructive of the best ideals of America."

"Place the negro upon political and economic equality with the white man or woman and the friction between the races will be aggravated.

"The president is right in that the race question is a national one and not confined to any one section and his unfortunate and mischievous utterance on the subject will be deprecated by people in every section of the country who believe in the preservation of white civilization."

Senator Watson, democrat, Georgia, also issued a statement in which he declared it was "a great pity that a northern man, holding the highest office on earth, should go down into the south and plant there fatal germs in the minds of the black race."

Because

FAB is Safe

it is gentle on the hands. It does not break the tiny threads of any fabric. It does not mat or shrink woolens. And it does not fade or run colors which do not fade or run in plain water.

A Test is Your Proof

FAB—a new soap-flake—made by Colgate & Co. —safely washes fine FABrics.

SPORTING NEWS AND NEWSY SPORTS

Twin Ends, Exactly Alike, Confuse Bowdoin's Foes

CHARLES AND HORACE HILDRETH, TWIN BROTHERS, PLAYING LEFT AND RIGHT ENDS FOR BOWDOIN

By N.E.A. Service

BRUNSWICK, Me., Oct. 27.—The Bowdoin college football team has found a synonym for confusion. It is Hildreth.

In the ordinary course of events confusion is to be avoided, but in the case of the rah! Bowdoin football team it is a thing to be courted and prized. For to confuse the enemy on the gridiron is the sesame to victory.

The Hildreth brothers, Charles and Horace, being twins—and very unusual twins, at that—confuse the enemy. Therefore, they are to be courted and prized as aforesaid—and they are.

The boys in question play the end positions on the Bowdoin eleven. They are identical in appearance and baffle their closest friends in the latters' effort to tell them apart. Therefore, it is not unusual that they should baffle the opposing team.

A series of brilliant end plays with their accompanying shifts, feints and deceptions with the Hildreth boys playing the major roles is destined to befuddle the craftiest of opponents.

In the Williams game, which ended in a scoreless tie, this fact was amply demonstrated. In that game, one (no one knows which) played left end, and the other, right end—or it may have been the one who played left. At any rate, the Hildreth boys played the end positions.

In the shift plays, the Williams line was kept in a state of puzzlement as to just who was shifting and where he was shifting to.

The Bowdoin football team has begun what gives promise of becoming a successful season. Whether or not its success thus far is due purely to the legerdermain practiced by the Hildreth boys is a question which might be open to dispute, but in the three games it has played thus far, it has won two, the other ending in a scoreless tie.

Notwithstanding their great similarity, however, it sometimes is easier to tell the Hildreth boys apart on the football field than it is in street dress. When playing football, one or the other may get a black eye which adequately distinguishes them apart, or one's hair might become somewhat more rumpled than the other's, or a smooch of mud on one's cheek might be the tell-tale mark.

Despite the fact that they have been playing for more than a month, their teammates are unable to tell them apart and know each only by the surnames, Hildreth.

On the Other Hand—

ONCE in a while the big stars of the game fail to deliver, all to the great surprise of the fans. Probably it is nerves, or lack of concentration, or they are too highly rated, but the greatest cause is that we expect too much of them.

We who sit back and do the rooting and our own thinking, in our own particular way have little to do with the game as it is worked out in front of us. It is not for us to get any gray hairs over the particular event; our part is recreation, to relax our nerves, while the part of the participant is just the opposite.

Why did Miss Alexa Stirling and Miss Cecil Leitch go under at the recent woman's golf championship match? Why did the greatest of amateur golf champions, Ouimet and Evans, fail to deliver at St. Louis? What of Suzanne Lenglen's fall?

These were the most highly rated and most talked of in their lines. They were the ones on whom we had placed our bets. We can rate them highly, we can boast them up, we can say they are going to do this or that. Then we're through. All we expect from them on is a thrill.

But how do they feel about it? Their nerves are reversed in their effort to live up to our expectations. They know and realize that they are put on the field to run a shiver up our spines and give us our money's worth.

But in their effort to come across they often fail. They fall lower than at any other time in most cases.

From Miss Stirling there was expected a great deal; from Miss Leitch the same. But both played the poorest games of their careers.

Evans was a champ; so was Ouimet, and the greatest of French flashes, Suzanne—her case is the clearest example, for a whole world depended upon her to show something.

All of these, in the most trying moments, played worse games than they ever have while dubbing around on the courts and greens.

In their practice matches they are care-free and loose. They take chances that often bring startling results. In championship matches they play tight and safe.

• • •

He stood upon the brink of fame,
The stands resounding with his name—
And then—
There came the quarter's barking call
And he knew HE would get the ball.
And then—
The ball snapped back. A mighty cheer
Rang in the hero's windward ear
And then—
With gritted teeth he vowed he'd make
A touchdown, for the rep's at stake.
And then—
He charged ahead, into the brawl
But missed the pass, and—well, that's all!

• • •

There are a lot of players in the winter who are going to freeze up this summer.

• • •

One more cheer and Penn State would have won.

Aldrich, Who Beat Army

CAPT. MALCOLM ALDRICH OF YALE

By BOB DORMAN

NEW HAVEN, Conn., Oct. 27.—It was "Big Bertha" Capt. Malcolm Aldrich, who dropped a bombshell into the Army's camp at the Yale-Army game. It came at a time when the Elis had their backs to the goal and it seemed there was nothing left to do but for French, of the Army, to throw one of his justly famous forward passes which had been such a worry to the Jones proteges, and tie the score. That is exactly what happened, but—there was Capt. Aldrich. He had sprinted over near the side lines and, plucking the ball from the hands of an Army end, kept a straight course down the side, covering 70 yards for a down on the 15-yard line. The rest was easy.

Thereby satisfying the walls of all in the bowl that Capt. Malcolm Aldrich of Yale is the ideal type of football halfback.

Tall and rangy build, he stands 5 feet 11 inches, weighing only 168 pounds.

But it is 168 pounds of fire and determination, of wiry muscles, of speed, courage and grit.

With it all, he is of the quiet type and lets his actions speak for him.

"I play football because it is the most glorious game in the world.

"I have played it ever since I was a youngster in knee pants, and my greatest regret on leaving college will be that it will mean that my football days are over.

"There is a thrill in football that you can't get in any other game.

"Perhaps it's because of the physical contest, the pitting of your strength and speed against your opponent's.

"And then it's great, the matching of your wits against the other fellows.

"Baseball isn't in it, and that's another game I like."

The last was spoken over his shoulder as he hurried away to answer the call of Head Coach Jones for the afternoon's daily grind.

SALEM AND WORCESTER LAST NIGHT'S WINNERS

WORCESTER, Oct. 27.—In a hard-fought game which was doubtful up to the very last minute, here last night, Worcester won over the Portland polo team by the score of 8 to 6. The work of Hueffner at goal featured. The scores:

PORTLAND	WORCESTER
St. Aubin, 1r	1r, E. Pierce
Hart, 2r	2r, Thompson
Harrold, c	c, Hardy
Cameron, h	h, Donnelly
Hueffner, g	g, Jette

Summary: Score, Portland 6, Worcester 8. Goals: Hart 3, St. Aubin 1, Cameron 1, Harrold 1, Thompson 3, Hardy 4, Pierce 1. Rushes, St. Aubin 2, E. Pierce 11. Stops Hueffner 61, Jette 36. Referee, Ford.

SALEM 7, WOONSOCKET 1

SALEM, Oct. 27.—The Salem team played rings around the Woonsocket aggregation in the local ring last night and won by the one-sided score of 7 to 1. Conley had one of the hardest nights of his career and performed brilliantly to the tune of 37 stops. The local players had their eyes on the cage all the way through and slammed the ball hard and fast.

The score:

SALEM	WOONSOCKET
K. Williams, 1r	1r, Williams
Bouchard, 2r	2r, Welch
Jean, c	c, Brown
Muirhead, h	h, Cusick
Pence, g	g, Conley

Summary—Score: Salem 7, Woonsocket 1. Goals: K. Williams 2, Jean 2, Bouchard 2, Muirhead 1, R. Williams 1. Rushes: K. Williams 10, Welch 1. Stops: Pence 34, Conley 57. Fouls: Welch, Brown. Referee: Kilgara.

POLO LEAGUE STANDING

	Won	Lost	Pct.
New Bedford	5	1	83.3
Salem	5	1	83.3
Providence	4	2	66.7
Woonsocket	3	4	42.9
Lawrence	3	4	42.9
Portland	2	4	33.3
Lowell	2	4	33.3
Worcester	2	5	28.6

LAST NIGHT'S RESULTS

Salem 7, Woonsocket 1.
Worcester 8, Portland 6.

GAMES TONIGHT

New Bedford at Woonsocket.

FOOTBALL NOTES

The following members of the Y. M. C. I. football team are to report at the rooms tonight at 7 o'clock. Capt. Desmond, C. Murphy, H. Eagan, T. Eagan, B. Keaveney, F. Reilly, B. Dacey, B. Desmond, J. Lyston, S. Moore and A. Lawrence. All arrangements have been made for the game with the strong Chelsea A. A. team at Chelsea on Sunday afternoon. A large number of local fans is expected to accompany the team.

Next Sunday afternoon the Cadet Seconds will clash with Ponies' Seconds at Shedd Park. Great rivalry exists between these two teams as both are trying hard for the 125 lb. championship. The boys from across the river have won their last three games while the young soldiers have four victims to their credit already.

The following players are requested to report tonight at the Cadet Armory for practice: Garrity, Kenney, Lawliss, Fadden, Pappas, McCarthy, Willet, Ginavin, Lyons, Savage and Joe Kabrall.

DARTMOUTH TO PLAY CORNELL

HANOVER, N. H., Oct. 27.—The Dartmouth football squad left today for Ithaca where they will play Cornell Saturday. Although Captain Jim Robertson accompanied the team, it was expected that the injury which he sustained two weeks ago would keep him out of the game.

ATHLETIC ASSOCIATION

NEW YORK, Oct. 27.—The National Collegiate Athletic association will hold its convention here December 22 it was announced today.

POLO
Crescent Rink Tomorrow Night
Lawrence vs. Lowell

PHIL O'DOWD DEFEATS LYNCH

NEW YORK, Oct. 27.—Phil O'Dowd, Columbus, Ohio, last night was awarded the judges' decision after a slashing 12-round bout with Joe Lynch, former bantamweight champion.

It was Lynch's first fight since his defeat by Pete Herman in Brooklyn last summer. O'Dowd, who was making his first pugilistic appearance in New York, displayed a cleverness that Lynch was unable to fathom.

O'Dowd used his left to advantage throughout the fight and won eight of the 12 rounds. Lynch had the better of two of the rounds and honors were even in the other two. The fighting was fast throughout.

Lynch pushed O'Dowd to the floor in the first round after an exchange of body blows. O'Dowd took the count of nine and then came back at Lynch so furiously that he had him groggy at the bell. In the sixth round O'Dowd had Lynch near a knockout after two hard rights to the jaw. Lynch staggering to his corner when the bell rang.

In the last three rounds Lynch tried to come back but O'Dowd jabbed him at will and prevented any rally. O'Dowd weighed in at 118¾ pounds and Lynch at 122.

GLOUCESTER MEN TO BUILD NEW SCHOONER

HALIFAX, N. S., Oct. 27.—Gloucester fishermen who attended the international schooner races here are reported to be planning a 140-ton challenger for the fishing trophy next year. The craft would be named "Puritan" and would have a length overall of 137 feet, with a 105-foot waterline.

Funds necessary to build such a craft have been subscribed by Gloucester men among whom were Captain Jeffery Thomas, who will be the Puritan's skipper, Captain Benjamin Pine and Captain Robert Wharton. They hope to launch the Puritan next March and send her to the banks for halibut.

HARVARD-CENTRE GAME AT 2.30

CAMBRIDGE, Oct. 27.—"The play's the thing," the Harvard university faculty has agreed apropos of football. Breaking a rule of long standing that athletic contests should not begin before 3 p. m., until November 1, the academic heads yielded to the request of the college sports authorities that next Saturday's game with Centre college be set for 2.30 p. m. The fact that the closing plays of the spectacular contest with Penn State last Saturday were lost in the dusk, and that there was danger of players being injured and of spectators being hurt in leaving the wooden stands after dark, were considerations which influenced the decision, it was said.

WITNESSES OF BIG FIGHT SUMMONED

JERSEY CITY, N. J., Oct. 27.—Witnesses believed to know whether the bout of July 2 between Jack Dempsey, heavyweight champion, and Georges Carpentier of France was a prize fight or a boxing match, were summoned to appear today before the Hudson county grand jury.

Justice Swayze directed the grand jury last month to investigate with a view to determining whether the state law permitting only boxing contests had been violated.

ONE SHOW A WEEK BY BOXING CLUBS

NEW YORK, Oct. 27.—Boxing clubs operating in New York state are forbidden to conduct more than one show each week, under a ruling of the state athletic commission, effective beginning Nov. 7.

Colorado river forms a natural boundary between California and Arizona.

DICKERMAN & McQUADE
Central Cor. Market
GOLF TOGS
Everything You Need for the Game.
Prices Reasonable

TIPLITZ AND DOYLE WIN IN SHORT BOUTS

BOSTON, Oct. 27.—A 10-round battle between Young Gradwell of New York and Harry Kid Brown of Philadelphia at the Arena A.C., last night, alone stood out.

The curtain raiser was good, but the other two bouts proved a disappointment, ending when the losers flopped to the mat because the wallops were landing too fast and hard.

Walter Mohr, who was booked to meet Paul Doyle in one of the 10-rounders, ran out of the match. The club was not notified until weighing in time yesterday afternoon and substituted Joe Florio of New York, a young boxer.

Florio is an ex-amateur champion, but lacked the experience and was lighter than Doyle. The latter showed a kindly feeling towards Florio and did not punish him as hard as he could. Doyle sent some stiff rights to the ribs, however, and jabbed and hooked the New Yorker in the face and jaw. In the second round Florio decided he had enough and went to the mat. He stayed there until he was counted out.

The main bout, between George Brown of New York and Joe Tiplitz, was the poorest one of the night. Brown made little effort to do any punching. After taking many hard left hooks in the stomach and several to the jaw in the minute and 55 seconds of the opening round, he went to the mat and was counted out.

The battle between Gradwell and Harry Brown was a close mill, the latter being given the decision at the end of the 10 rounds. Gradwell secured a good lead early in the milling with his left jabs to face and rights to body.

In the last four rounds Brown had the better of the battle. He jabbed and hooked well and he crossed the right to the jaw a number of times. Both men did some good countering.

The opening number, between Joe Welsh and Barney Epper, was won by Welch at the end of the six rounds.

Johnny Martin refereed the first two bouts and Johnny Brassill the others. Dave Nelligan and Herman Nickerson were the judges and Geo. Gilbody timer. The club will hold another show next Wednesday night.

SULLIVAN ADDRESSES KNIGHTS TONIGHT

Henry F. Sullivan, the noted swimmer, who recently returned from Europe, where he attempted to negotiate the English channel, will recount his experiences before the members of the Lowell Knights of Columbus, after the regular meeting tonight.

Sullivan, who is regarded as one of the greatest swimmers in the world despite his failure to cross the channel will explain the terrible currents, the winds, etc., which he encountered during his perilous task. He will also explain other events, which no doubt will prove very interesting to the members.

Arrangements have been made for a large crowd, and the entire program is one that promises abundant enjoyment for all.

BOXING NOTES

While nothing has been heard from Billy Murphy anent Benny Nelson's challenge, boxing fans throughout the city are discussing the situation with more than usual interest. Many prefer that Nelson would be easy picking for the Acre lad, while a number of others claim that Murphy's action in failing to reply to the challenge indicates that he does not desire any of Benny's game. Nelson, himself, says he is "watchfully waiting" word from Murphy.

Johnny Quinn's fine work in defeating Sailor Ross here the other night, has brought him a number of offers. He intends to continue training and accept several matches in the near future.

Jack Perry, who has been training under the direction of Martin Flaherty for some time is very confident that week. Avila is just as confident that he can defeat Young Avila here next he will be the one to land the verdict. It shapes up like a good match.

Rubber is selling in London for 18 cents a pound although it costs more to grow and bring it there.

LOCAL HUNTERS ON THE TRAIL

Billerica and Chelmsford hunters hold the palm this morning for trailing down game. Both towns have large numbers of registered hunters and good shots.

Ralph Barton reports today the killing of as fine a pheasant as he ever saw. The bird weighs more than some of those seen in the pastures this season.

Carl Valyou and Sumner Dole of Billerica have come in with a pheasant apiece. Eddie Moore, a good shot out Billerica way, returned yesterday with a woodcock. Arthur Hallenborg's bag thus far consists of a pheasant, a woodcock, two squirrels and a rabbit.

Fred Miller, another live wire with the gun, is exhibiting a pheasant; Fred Mason a partridge. F. H. Stearns knows where the good ones are and proves it by lugging home two fine partridges and a squirrel. A pheasant was bagged by Frank Boyd, and Arthur Dolan came home with a pheasant.

As Billerica has no real "hunting grounds," and game is quite scarce in many sections, folks there have to travel over a lot of territory to get even one bird or animal, so these hunters consider themselves in luck to capture as many good ones as they did.

Chelmsford hunters are wide awake. Roy Bliss came in last week with two pheasants. George Seeton's record up to this morning is one pheasant and a partridge.

H. H. Decatur, a farmer living in Westford, has killed six handsome gray squirrels thus far this fall. W. H. and H. H. Mills, also of Westford, have nine grays and one pheasant so far. C. Jarvis of Westford has been on fox trails, with one brought in. William McCrory has a pheasant on exhibition.

Hunters have been requested to use great care while out this season in regard to starting any fires, as the hunting season will be shortened if such fires start in the wilds.

The open season on deer this year will be from sunrise Dec. 5, to sunset Dec. 10, shotguns only to be used and only one deer to a person will be allowed.

Fish and Game Notes

The fishway at Pawtucket falls is now shaping up to look like a first class way under the personal direction of Arthur Safford, engineer of the Locks and Canals company. George W. Dearborn represents the local association in the rebuilding of this important fishway.

Some ten men are employed in this work, which is of steel and cement construction and should stand for many years.

The local Fish and Game association expect in the near future to have some cloth posters printed and put up in the country where hunting and fishing is indulged in, calling the sportsmen's attention to a few do's and don'ts; it is expected that this poster will be of great benefit to both sportsmen and farmers. The matter of cloth posters was taken up at the last meeting and will be settled at the meeting next Tuesday. Arrangements for holding a Ladies' night in February or March will also be up for action at this meeting. This feature is looked forward to as much as the annual outing, both being regular events of the highest order and the best that money can get. The meeting Tuesday night should be well attended as these matters are of importance to sportsmen in general.

POLO NOTES

It will certainly look strange tomorrow night for Lowell fans to see Eddie Harkins and Bob Griffith appear in the rink as members of the Lawrence team. This pair of stars played a most important part in the rehabilitation of polo here five years ago. Under the capable direction of Harkins, aided greatly by Griff, Lowell won two consecutive pennants.

While both Harkins and Griffith are stars in their respective positions, to show at their best it is necessary for them to be on the same team. Griffith, when playing here with Harkins, was regarded as one of the best centres in the game. Last year the pair were sent to different teams, and while Harkins' playing suffered to some extent, it did not slump as badly as did Griffith's work. The latter appeared to be lost without his pal. Now, however, they are team-mates once more, and reports from Lawrence indicate they are both in the form that made them famous in these parts a few years ago.

It is expected that a big delegation from Lawrence will accompany their team to Lowell tomorrow night and, needless to say, the local rooters will be out in large numbers.

"Doc" Harrold, of the Portland team tried to get through the netting at a Worcester fan last night, claiming said fan stuck a pin into him as he fell against the screen.

Lee Taylor, the speedy rush, is expected to join the Worcester team Saturday night.

TRY IT, GIRLS

Dorothy and Marjorie Cowdrey, twin sisters at the Sargent school, Boston, perform a daring stunt in their course of instruction in becoming physical culture experts. Dorothy is holding Marjorie, balancing on her hands.

EXCHANGE
ANYTHING
TRY A
SUN
CLASSIFIED
AD

BOWLING

The result of the Massachusetts mills bowling rolling, which took place last night on Kittredge's alleys, was as follows:

Dye House—Moore 271, McDonald 264, Clough 272, McCormack 215; Cudsworth 262; totals 1284.

Yard—Brennan 270, Hazel 275, Lenton 270, Guiney 200, Higgs 233; totals 1358.

Cloth Hall—Michaud 247, Cheswick 253, Baker 284, Carroll 305, Hurst 310; totals 1429.

Machine Shop—Landry 237, Brown 255, Kennedy 271, Allen 290, Williams 316; totals 1396.

Dress Room—Gray 277, Duffey 261, Laird 260, Sub 232, LeBourdais 303; totals 1333.

Weave Room—Rostrom 279, Shields 240, Bennett 265, Gale 241, Kingwood 268; totals 1293.

Carding—McKearney 234, Brady 242, D. Mullarkey 269, W. Mullarkey 310, Boyle 295; totals 1340.

Stone Masons—Langlois 239, Landry 220, Souza 278, Hannafin 262, Noel 308; totals 1307.

MASS. MILLS BOWLING LEAGUE NOTES

Ringwood of the weave room will have his night off before long. The silver cup is a long way off yet.

Silva will lay off this week.

It looks like Ganley resting his arm after the big score he made against the Weave Room.

Brown still holds a place on the Machine Shop team.

Williams is there with the lob ball all right.

Swanson was on the coaching line for the Dress Room, but wait until Gray gets back.

Clouch was missing at the opening game. What does the captain of the team think about it?

As an anchor man Hurst of the Hall boys is hard to beat.

Adams makes a good scorer even though he can't roll much.

Noel came out with the Stone Masons all right, but who told him he could build walls and how long has he been a stone mason? Tell that to Adam.

Cheswick and Michaud lost control altogether.

Arthur saved the day all right with Carroll leading him up.

The Card Room-Yard game was full of thrills when Stearns was rolling as anchor man.

The Card Room has signed up a new man by the name of "Bill."

Lowell Bleachery

The Yard Hands and the Truck Men of the Lowell Bleachery matched their skill on the Postoffice alleys last night, the result being as follows:

Yard Hands—Clayton 215, Maynard 269, Hogan 233, Maguire 228, Pierotti 269, Grady 310; totals 1524.

Truck Men—Drum 269, Johnson 237, Silva 237, Finch 260, Wigley 280, McElroy 266; totals 1548.

Boott Mill Bowling League

The team standing and individual averages of the Boott Mill Bowling league are as follows:

Team standing:

	Won	Lost
Carding	14	2
Electrical	12	4
Weaving	9	7
Mechanical	8	8
Oilers	7	9
Storehouse	7	9
Spinning	5	11
Overseers	2	14

Individual Averages: Collins 94.3, Martineau 93.10, St. Jean 93.3, F. Wojick 92.5, Sullivan 91.6, H. Hall 91.5, Duff 91.2, Jaques 90.11, Morin 90.10, Greenhalge 90.9, A. Desrosiers 90.8, Carty 90.6, Anastos 90.1, Fratus 90.0, Doherty 89.6, Davidson 89.3, McKeon 88.9, Chaput 88.8, McKenzie 88.5, Williams 88.2, Marsh 87.11, Roche 87.9, Stewart 87.7, Duffy 87.0, J. Desrosiers 86.7, Booth 86.1, R. Hall 85.6, S. Wojick 85.5, Gendreau 85.1, Lawson 85.0, Holgate 84.5, Regan 84.4, Cox 83.7, Crockett 83.5, Muldoon 82.5, Lacourse 82.4, Ryal 81.10, Nyberg 81.6, Dennett 81.6, Fortier 81.5, Sheehan 81.5, Janhart 81.1, Wallace 81.1, Royds 80.4, Martin 76.7, Alex 76.1, Giles 69.1.

FOOTBALL SATURDAY

Lowell and Boston College High Football Teams Will Meet Here Saturday—Good Game Looked For

The Boston College high school football team is without doubt the hard luck aggregation of the Boston school teams. This team was handicapped at the start of the year by the ineligibility of three of the boys that are now the mainstays of the team. Nevertheless Coach Bill Dempsey gathered together a fast and scrappy team and was just beginning to see his way clear when Bernice Creamer, who was putting up a great game at guard, broke his shoulder in a practice scrimmage. Creamer is a Lowell boy who started on the Lowell high team two years ago. The B. C. high team went into their first two games with a line that contained only green material. They lost the first two games, but in the third game came back and seemed destined to win when a back fumbled a punt in the last two minutes of play, and the opposing end grabbed it and raced for a score. B. C. high lost this game, 7-6. Last Saturday the team, however, found itself and gave Boston Latin a sound trimming. This Saturday they expect to continue their winning streak by defeating Lowell high in a more decisive way than they disposed of Boston Latin. In Higgins, the quarterback, Boston College high has one of the school boy sensations of the year. He has every requisite of a star, uses his head, shoots accurate forwards, runs back punts well, plunges, and is a great defensive man. Even at this early date he is being mentioned as an All Interscholastic possibility. He is expected to shine against Lowell Saturday. The entire student body is planning to accompany the team to this city Saturday and cheer it on to a victory.

GOLDEN COVE PARK
SATURDAY, OCT. 29, 1 P. M. SHARP
HORSE RACES 2.20—2.25—2.33 CLASSES—T. & P.
GOOD PURSES—GOOD FIELDS—GOOD RACES
See Fletcher's "Ray" and Provencher's "Baron Strathmore" go the race of their career. Which wins?
A HOT FOOTBALL CONTEST AND TUG OF WAR CONTESTS
By the best of teams will battle for decisions even harder than Columbus Day
ADMISSION 50c—War Tax Included—AUTOS 50c
Take Chelmsford St. Cars. Plenty of Cars This Time

IT WILL PAY YOU TO READ SUN CLASSIFIED ADS

Announcements

PERSONAL 1

REMOVAL NOTICE—Regina Girard-Johnston, milliner, now located at 103 Central st, will remove to 81 Merrimack st, on Nov. 1, where she will continue business under the name of the Vogue Hat Shop.

LOST AND FOUND 2

SMALL GOLD CROSS lost Saturday afternoon, name on cross. Leave at Chalifoux's office.

BLACK AND WHITE CAMEO RING lost cor. High and E. Merrimack sts. Reward 165 Andover st.

LADY'S GOLD BREASTPIN lost Friday morning between Rogers st. and Stirling mills. Reward return 14 Newhall st.

Automobiles

AUTOMOBILES FOR SALE 10

FORD 1916 TOURING for sale, good condition, price reasonable. Phone 3088-Y.

FORD—1920 touring, demountable rims and self-starter. Excellent condition. Price right, quick sale. Tel. 5725.

AUTOMOBILE DEALERS 11

FEDERAL MOTOR TRUCKS—Ralph B. Comins, 1040 Gorham st. Tel. 6260.

CHALMERS—Cheever st, Garage. H. A. Bissonnette, Prop. Phone 4142.

SERVICE STATIONS 12

PHONE 100, day or night, for wrecking car service, anywhere, anytime. Belvidere garage, 35 Concord st.

BROADWAY GARAGE—350 Broadway. Tel. 2865. Our specialty is general repair work by first class mechanics. All repairs guaranteed. Prices reasonable, just give us a trial. Will estimate labor on all repairs. If you have a car to be washed bring it here. Ask for Thomas Brookes.

BAGLEY'S YD GARAGE. Day and night service. Auto livery, vulcanizing, washing, accessories, tires and tubes. Standard Oil products, 310 Westford st.

CLARKE'S AUTO REPAIR STATION—When not satisfied with your present service plus large repair bills, see me, 361 Stevens st. Tel. 5495.

PRIVATE STALL for Ford car to let; all makes of cars repaired; second hand trucks and cars for sale. Herman's garage, 41 Church st. Tel. 5123.

OVERHAULING, repairing, storage, towing. Call 845 for prompt service. Wannalancit garage, 19 Varnum ave.

AUTOMOTIVE REPAIR CO—Repairing, overhauling, storage And painting. Prompt service, 9-11 Howard st. Tel. 1430.

CYLINDER REGRINDING for all makes of pleasure cars and trucks. Piston and rings fitted. W. B. Roper, 23 Arch st. Tel. 4304.

REPAIRING and overhauling on all makes of cars. Prices right. Arthur Gervias, 25 Riverside st. Tel. 2255-W.

AUTOMOBILES FOR HIRE 13

DALTON AUTO LIVERY—Cars for all occasions. Tel. 3663 or 452-M.

OVIE'S TAXI AND AUTO LIVERY—Go anywhere. Terms reasonable, 24 Middlesex st. Tel. 6121.

PACKARD TWIN SIX for hire. Go anywhere, anytime. Tel. 1430.

TAXI SERVICE—R. S. Phillip. Tel. 3246 or 1139-M.

STORAGE BATTERIES 14

Better Battery Service
153 WORTHEN ST.
All makes charged and repaired
Prompt and courteous attention
BATTERY & ELECTRICAL SERVICE
Two-year guarantee. Vesta Batteries
"Drive in" or phone 6390

CONANT BATTERY SERVICE CO:
Official Apollo Magneto Station
EXIDE DISTRIBUTORS
Service and Parts of All Starting, Lighting and Ignition Systems
54 Church St. Garage Entrance 55 Green st. Phone 120

WESTINGHOUSE BATTERY service—Batteries repaired, charged, stored for winter. Frank C. Slack, distributor for Lowell, 298 Central st. Tel. 1265.

LUTHY STORAGE BATTERY—Two-year guarantee. Sales and service. Chalifoux Motor Co., distributors for Merrimack valley, Market and Shattuck sts. Phone 6061.

GOULD DREADNAUGHT Battery station. All makes repaired. J. J. Sullivan, 565 Middlesex st.

ELECTRIC SERVICE 15

Cole-Cowdrey Electric Co.
MIDLAND ST. GARAGE
Repairs on All Makes of Cars.
—Experts on—
STARTING, LIGHTING, IGNITION
Battery Recharging
11 Midland St. Phone 3780

EVERYTHING ELECTRICAL for your car. Official service for Bosch Magnetos. Grey & Davis and Conn. systems; Rayfield and Zenith Carburetors, Burd Piston Rings. Alfred Markus, Tel. 2559, 15-17 Arch st, Opp. depot.

DELCO AND REMY service and sales by experts with 10 years' experience factory service department. United Electrical Service, 655 Gorham st.

TIRES AND VULCANIZING 16

VULCANIZING—Don't junk that tire. Let us renew its life. Radiators repaired. Spindle City Radiator exchange, 458 Gorham st. Tel. 5657-J.

REPAIRED TIRES—All sizes, $5 and upward. Adams Vulcanizing Shop, 40 Branch st.

JOE'S TIRE SHOP—Vulcanizing specialists. Tires, tubes, gas and oil, 10 Andover st. Tel. 4076.

WE BOOST our business by good work, tires and tubes repaired. Centralville Auto Supply Co., 740 Aiken st.

PARKER'S TIRE SHOP—All sections guaranteed for life of tire. Good work our best adv. 1637 Middlesex st.

Automobiles

AUTOMOBILE ACCESSORIES 17

TOWERS CORNER AUTO SUPPLY—289 Central st. Tel. 1177. Auto accessories, gas, oil, grease. Service anytime.

GOULD HARTWELL CO., INC.—Accessories and vulcanizing, 565-567 Middlesex st. Tel. 4880.

BROKEN WINDSHIELDS SET—Glass for all purposes. Lowell Plate and Window Glass Co., 150-156 French st. Tel. 540.

GOODYEAR TUBE REPAIR KITS—Mend your own tubes 60c. Anderson Tire Shop, 42 John st.

AUTOMOBILE TOPS—COVERS 18

AUTO TOPS—New tops, tourings, $30; roadsters, $25; Gypsy back with bevel glass, $12. John P. Horner, 353 Westford st. Tel. 5293-M.

AUTO TOPS, seat covers, springs and cushions repaired. Tires and accessories. Donovan Harness and Auto Supply Co.

AUTOMOBILE PAINTING 20

AUTO AND SIGN PAINTING
HOLMAN & EMERY
1625 MIDDLESEX STREET

PEPIN & LECLAIR, Moody and Pawtucket sts., auto painting of highest quality, over Moody Bridge Garage.

MOTORCYCLES AND BICYCLES 21

SALES—SERVICE
Motorcycles and Bicycles
DYER & EVERETT, Inc.
Authorized Sales Agency
HARLEY - DAVIDSON MOTORCYCLES
303-305 Moody St. Phone 85366
PARTS SUNDRIES

BABY CARRIAGE TIRES put on while you wait. Agents for Excelsior and Henderson Motorcycles and Bicycles. Lowell Cycle Shop, 98 Gorham st.

INDIAN MOTORCYCLES, parts and repairs, headquarters for Indian racycle, Iver Johnson and Crown bicycles, repairing and sundries. Bachelder's, Post Office Ave.

AGENCY for Snell's Bicycles, baby carriage tires pit on; bicycle repairing. E. Chateauneuf, 110 Salem st.

ARROW BICYCLES—A high grade wheel at a reasonable price. First-class repairing done promptly. Small's Bike Shop, 657 Stevens st.

AUTOMOBILE INSURANCE 22

FIRE AND AUTO INSURANCE—Prompt adjustments. Arthur F. McDermott, 391 Broadway. Tel. 927.

Business Service

MOVING AND TRUCKING 30

PIANO AND FURNITURE MOVING—Packing and shipping, heavy machinery handled. Lowell Trucking Co. Tels. 2845-W, 1876.

M. J. FEENEY—Local and long distance piano and furniture moving, party work a specialty, 19 Kinsman st. Tel. 5475-W.

PIANO AND FURNITURE moving, local and long distance, general trucking. Barton & Son. Tel. 5593.

WILLIAM ODIE—75 Palmer st., local and long distance trucking; office Tel. 4629. Res. Tel. 6311-R.

TRUCKING—Local and long distance moving. Prices reasonable. Daigle & Henault, 547 Moody. Tel. 4209.

JOBBING AND EXPRESS—Small truck. Tel 1421-W.

RED DEVIL EXPRESS—Local and long distance, piano and furniture moving. Truck parties. E. H. Jones, 341 Middlesex st. Tel. 6252 or 5621-R.

STORAGE 31

AUTOMOBILE STORAGE at $7 month. Lowell Public Warehouse Corp, Market st.

STORAGE—Rooms $1.50 and $2 per month; furniture moving and jobbing. O. F. Prentiss, 356 Bridge st. Tel. 126

ELECTRICAL REPAIRING 32

JOHN E. CALDWELL—Electrical repairing, armature rewinding a specialty, 5-7 West Third st. Tel. 5925.

CARPENTERS AND JOBBERS 34

PHILLIPP CHAMBERLAND—Bungalows, garages, and two tenement houses. Tel. 6333-W, between 6 and 8 p. m. 12 Common st.

CARPENTER-BUILDER—Job repairing a specialty. Work guaranteed. Live and let live. Geo. W. Williams, 634 Broadway. Tel. 1964-W.

FOR HOUSE REPAIRS of every description try J. S. Brodie, carpenter and builder. Tel. 3454-M.

CARPENTER AND JOBBER; also roofing. Prices reasonable. Chas. Richards. Tel. 4732-M.

WILLIAM BALL—First class carpenter and jobber. Prices reasonable, 1535 Middlesex st. Tel. 3647-R.

PLUMBING AND STEAMFITTING 35

WILLIAM J. FAHEY & COMPANY
Plumbing and Heating
SHEET METAL WORK
Automobile Radiator and Fender Repairing
1020 CENTRAL ST. Phone 3883-W

FOR RESULTS IN YOUR PLUMBING AND HEATING CONSULT
T. E. CRAIG
452 LAWRENCE ST.

EMOND BROS.—Plumbing and sheet metal workers, formerly 636 Middlesex st., now at 751 Middlesex st. Tel. 1749.

PAINTING AND PAPERING 36

ROOMS PAPERED, $4 up, including paper. High grade wall paper cheap. Whitewashing and painting. Work guaranteed. Max Goldstein, 155 Chelmsford st. Tel. 2597.

BERNARD MORAN—Painting and paper hanging, best work, moderate prices, 32 Pleasant st. Tel. 4787-J.

READ
THE SUN
CLASSIFIED
ADS

Business Service

PAINTING AND PAPERING 36

DUFFY BROTHERS
Hardware and Paints at Lowest Prices

WALL PAPER AT PRE-WAR PRICES

All grades of well made papers now priced at 5c, 10c, 15c, 20c, 22c and 25c roll; 50 roll bundles at even lower prices. The largest stock in Lowell from which to choose. Tenement property owners—see us before buying.

BON MARCHE DRY GOODS CO.
THIRD FLOOR

W. A. BEAUREGARD, painting in all its branches. Estimates given. 722 Moody st. Tel. 929.

ROOMS PAPERED, $4 and upward, paper and labor included. Henry J. McCarthy, 841 Broadway. Tel. 5349-W.

PAPERHANGING, painting, whitewashing. Reasonable prices. John Linscott, 32 Rock st.

LOCKSMITHS 37

LAWN MOWERS GROUND, keys filed and fitted. Sharpening of all kinds. George E. Hibbard, 6 Second st.

KEYS MADE—Locks repaired, umbrellas repaired, tools sharpened. W. W. Payne, 52 Thorndike st., opp. depot.

ROOFING 38

ROOF LEAKS
Expert Roof Leak Repairing
Work guaranteed, we fix roofs of all kinds, estimates free. King The Roofer, 7 Leverett Street. Phone 5969-W.

THE TAYLOR ROOFING COMPANY
Full work coming with a rush. We are agents for the famous Flexatile shingles, they don't curl up and they look like slate. Best shingles on the market. We warrant them for 12 years—they will last 20 years.
140 HUMPHREY ST. TEL. 969

M. GEOFFROY—Contractor for shingle, slate, gravel and tar roofs. All kinds of sheet metal work. Roofer of 15 years' experience, '58 Alma st. Tel. connection.

ARTHUR J. ROUX, roofing contractor. If it is in the line of roofing I can do it for you. All work guaranteed and estimates cheerfully given. Tel. 4115-W. 147 Market st.

STOVE REPAIRING 39

BOURGEOIS BROS., steam, gas and stove repairing. O. R. Bourgeois, Prop. Tel. 2718, 51 E. Merrimack st.

HAVE YOUR STOVE trimmings polished and nickel-plated. Regan & Kirwin, 37 Shattuck st. Tel. 2657.

QUINN STOVE REPAIR CO., 140 Middlesex st. Sell linings, grates and other parts to fit all stoves and ranges; work promptly attended to by expert repair men. Tel. 4170.

PIANO TUNING 40

J. KERSHAW, pianos and organs tuned and repaired, 50 Humphrey st. Tel. 974-M.

DRESSMAKING 42

HEMSTITCHING and picot-edging, covered buttons, buttonholes and crowsfoot. Eva A. Dupuis, 196 Merrimack st. Tel. 1150.

TAILORESS AND DRESSMAKER—Exclusive New York styles. The shop of individuality. M. L. Dupuis, 209 Bradley Bldg.

DYERS AND CLEANERS 43

NEW GLOVES
That's What You Say After We Cleanse Yours.
THE DILLON DYE WORKS
5 East Merrimack Street
Tel. 1788 Auto Delivery

$1.50
Will steam or naphtha clean and press your suit. 51 Moody st. opp. city hall.

UPHOLSTERING 44

UPHOLSTERING—Furniture repairing. G. Gott, 384 Bridge st. Tel.

MISCELLANEOUS REPAIRING 45

CHIMNEYS CLEANED and repaired, slating and leaky roofs. D. J. Murphy, 220 Charles st. Tel. 53-Y.

CHIMNEYS SWEPT and repaired. Wm. Cloutier, successor to W. H. Limberg. Yard, 59 Fulton st. Tel. 6393.

CLOCK AND WATCH REPAIRING by experienced man; moderate prices, all work guaranteed. A. Jalbert, 61 1st st.

MEDICAL SERVICE 46

FREDERICK DUGDALE, M. D.
—Specialist—
SKIN, BLOOD AND NERVOUS DISEASES
RHEUMATISM, neuralgia, neuritis, lumbago, sciatica, rheumatoid, arthritis, gout, catarrh, epilepsy.
CANCER, TUMORS, Piles, fistula and rectal diseases WITHOUT THE KNIFE
EYE, ear, nose, throat, stomach
Investigate methods of treatment
LOWELL OFFICE, 97 CENTRAL ST.
Hours—Wed. and Sat. 2-4, 7-9
Consultation. Examination. Advice
—FREE—

Business Service

MEDICAL SERVICE 46

A. T. SOLOMONSON, M. G.—Electric light cabinet baths and massage for men. Tel. 5332 for appointment, room 19, Associate bldg.

BUSINESS SERVICE 47

EUROPEAN SHINE PARLOR—Best shine in city. Hats cleaned and blocked. Shoes dyed, 602 Mer'k st.

Employment

HELP WANTED—FEMALE 50

CHAMBERMAID wanted, 74 Thorndike st.

SITUATIONS WANTED 51

YOUNG MAN with truck wants work. Write H-53, Sun Office.

Financial

BUSINESS OPPORTUNITIES 58

JEWELRY STORE for sale at half-price for quick sale; sickness the cause, 418 Suffolk st.

INVESTMENTS—STOCKS—BONDS 59

Bankers Exchange Corp.
Liberty Bonds bought and sold. Money transferred to all parts of the world at current rates of exchange.
200 Central St.

LEO DIAMOND
Always Pays the Highest Prices for Your
LIBERTY BONDS
ROOM 12
116 Central Street. Strand Building
OPEN EVENINGS

Instruction

MUSIC—DANCING 63

STANTON'S DANCING SCHOOL—Adults class Tues. and Thurs. evenings. Children's stage dancing classes Thurs., 4 to 6. Merrimack hall, 212 Mer'k st.

DANCING LESSONS—Ballroom and stage dancing by competent teacher. Adults and children. For information Tel. Harry Collins, 1317-W.

Merchandise

ARTICLES FOR SALE 72

HAND PAINTED name cards, show cards, gift cards, place cards. Designs on heads of addresses. I guarantee dainty designs and satisfaction. Prices reasonable. See my work in downtown stores. Eugene Blanchette, 818 Merrimack st.

HAT FRAMES made to order, any size. E. H. Severy, 133 Middle st.

TYPEWRITER for sale, perfect condition and alignment, bargain, $20. 122 South Walker st. Tel. 6075-W.

HOUSEHOLD FURNITURE for sale at 133 Liberty st.

SINGERS—75, Drop Head taken in exchange for White Rotories. Will sell $10 up. Special discount on White Rotory Cabinets this week. White Sewing Machine Co., 17 Thorndike st.

GAS AND ELECTRIC LAMPS. Art metal and glass. Values from $8 to $30, this week $3.50 to $19.50. Bring this ad and save 50c more. Geo. A. Hill Co., 338 Middlesex st.

CHRISTMAS AND NEW YEAR CARDS—All hand painted. Small or large orders. Holiday cards for business firms a specialty; also place cards, book marks, ivory painting, etc. Will call to show samples by appointment. For information call 5074-J or 108 Laurlat st.

NEW AND USED BELTS—Rubber and leather, for pumps, saws, tractors, etc. Farmers save money, 171 Church st.

SEWING MACHINE bargains—Singer $5, Singer $10, Free $25, Standard $35, White $50. Repairing done at reasonable prices. Harrington Housewares Co., 27 Palmer st. Tel. 2340.

BOWLING ALLEYS with balls for sale, cheap. Call Peter Sarres, 317 Market st.

BAKER'S MILL END STORE, 641 Merrimack st.

BABY CARRIAGES and strollers for sale, special for this week only, 20 per cent. discount on all. Emery Cognac, 628 Merrimack st. Tel. 1951.

BOOKS of all kinds bought, sold and exchanged at McGuinn's, cor. Appleton and South sts. Tel. 5303.

BUILDING MATERIALS 74

LUMBER for sale; lot of new boards, used on South common 4th of July, all good and clean; will sell cheap. Inquire between 5 and 6 p. m. Tel. 3303-M. A. T. Rabeour, 984 Bridge st.

ELECTRICAL SUPPLIES 75

THE ELECTRIC SHOP
62 CENTRAL STREET
Is selling all Electric Heaters for $8.48. Regular price $11. We have the Hot Point, Majestic and Universal Heaters.

FUEL AND FEED 76

LOT OF GOOD LOAM for sale. Inquire 32 Franklin st., back of Hanson's stable.

CORD WOOD or all kinds for sale, sawed if desired; also chestnut posts, 6, 7, 8 ft. long. Amasa Brown, 70 Inland st, Lowell.

FURNITURE 77

CRAWFORD RANGE for sale; also bookcase, dining table and chairs and one mattress. Can be seen at 295 Stevens st. between 9 a. m. and 5 p.m.

LARGE OAK DINING ROOM TABLE for sale, 62 Prince st.

KITCHEN RANGE for sale, 82 Perry st.

NATIONAL BED SPRINGS for sale, bright and clean, $3, $4, $4.50, $5. White iron beds, look like new, heavy, $3.50, $4, $5, $6, $7, $8, $9. Ranges, bright, sound and clean, and guaranteed, $20, $25, $40, $50, $65. A. F. Prentiss, 340-356 Bridge st.

Merchandise

MUSICAL INSTRUMENTS 80

NICE UPRIGHT PIANO and Victrola for sale at 704 Bridge st.

UPRIGHT PIANO for sale, full size, sweet tone, latest style, big bargain. 747 Merrimack st.

SPECIALS AT THE STORES 82

REMOVAL SALE—Regina Girard-Johnston is offering her complete stock of latest fall and winter hats for sale at 1-3 off to close out prior to removal to her new store on Nov. 1. The business will continue after that date as the Vogue Hat Shop at 81 Merrimack st. Call at 103 Central st. for these unusual bargains.

SPECIALS THIS WEEK: Refrigerators, $9.80; 4-piece genuine walnut bedroom suite, $144.50; 3-piece parlor suite, high grade, $75; 9x12 grass rug, $7.50; large size washtubs, 98c, all copper tea kettles, $1.98. Lowell Furniture Co., 647 Merrimack st.

CLOTHING 83

SLIGHTLY WORN CLOTHING for misses and small women, 148 Pine st. Tel. 4582.

SAFETY RAZOR BLADES 84

HONING—Our expert can work wonders with an old style razor. Honed, concaved, anything it needs. Howard, Apothecary, 197 Central st.

MISCELLANEOUS—TO LET 88

SUITS of all kinds to let. Tailor, 24 Middle st.

Wanted

MISCELLANEOUS 88

CHILD wanted to board in private family. Address H-84, Sun Office.

WE PAY 1½ CENTS EACH for old novels, Wild West, Liberty Boys, etc. Midget Store, 519 Middlesex st.

INVALID OR WHEEL CHAIR wanted to rent or purchase. Apply M. C., this office.

Rooms—Board

ROOMS FOR RENT 90

ROOMS to rent, elevator service; Washington Bank Bldg, 30 Middlesex st.

STEAMHEATED ROOMS to let, with electric light, 259 Gorham st.

SINGLE ROOM with kitchenette to let in private family for light housekeeping, gas range, running water, 19 Fifth st.

ROOMS FOR HOUSEKEEPING 91

1 LARGE DOUBLE ROOM to let, completely furnished, for housekeeping; gas, electricity; rent reasonable to right party, 727 Bridge st.

ROOMS to let; also housekeeping rooms, 280 East Merrimack st.

LIGHT HOUSEKEEPING SUITES and single rooms to let, pleasant and warm for winter, reasonable rates. Matron, Room 11, 201 Middlesex st.

Real Estate For Rent

APARTMENTS—TENEMENTS 94

SMALL APARTMENT to let, everything furnished for housekeeping, 9 Whiting st.

LOWER TENEMENT of 5 rooms, gas and electricity, at rear 714 Gorham st.

2 AND 3 ROOM TENEMENTS to let, first class, handy to mills, stores, etc. Reasonable rents. T. H. Elliott, 64 Central st.

6 AND 6 ROOM TENEMENTS to let, all newly repaired, electricity, 66-72 Commonwealth ave. Inquire 154 Woburn st. Tel. 4498-W.

TWO 6-ROOM TENEMENTS to let at 25 Warnock st. and 1178 Lawrence st., with baths; also store. A. H. Hammock, 1178 Lawrence st. Tel. 4289-W

BUSINESS PLACES FOR RENT 96

OFFICES FOR RENT
Central Block Annex
A few desirable offices that will be finished to suit tenants if engaged now.
TYLER A. STEVENS
53 Central St.

TOP FLOOR to let, 34x64 feet, at 53 Middle st., with or without heat. Apply at L. A. Derby Co., 64 Middle st.

Real Estate For Sale

HOUSES FOR SALE 101

3-TENEMENT HOUSE for sale near Westford st, 1 6-room flat, bath, gas, electric lights; two 5-room flats; excellent repair; yearly rental, $533. Price $4400. D. F. Leary, Hildreth Bldg

2-TENEMENT HOUSE for sale, located on Gorham st. Six rooms, modern bath and pantry to each apartment, hot and cold water; fireproof roof; hardwood floors. Rents for $600 yearly. Price reduced from $6200 to $5000. Abel R. Campbell, 411 Sun Bldg.

6-ROOM HOUSE for sale near Westford st, bath, open plumbing, gas, electric lights; set tubs, slate roof, furnace heat; all hardwood floors; garage for one car; 5 minutes' walk to Middlesex st. station. Price $3600. Easy terms. D. F. Leary, Hildreth Bldg.

6-ROOM COTTAGE for sale near Moore st., excellent repair, now vacant. Price only $2100; easy terms. D. F. Leary, Hildreth Bldg.

2-APARTMENT HOUSE for sale in Belvidere, 6 rooms each, bath, hot and cold water, set tubs, open plumbing, gas and electricity, separate heating plants, cemented cellar, slated roof. Price $5800. Lane & Wood, 53 Central st.

3-TENEMENT HOUSE for sale, A-1 repair inside and out, 2 bath rooms, brings $720 a year, owner leaving city. Price $5000 for quick sale. A. Carnvalle.

Classified Display
REAL ESTATE FOR SALE

Real Estate BYAM BROS. Insurance

NEAR THORNDIKE ST.
2-story house of 7 rooms, with open plumbing, bath, hot and cold water and gas. Nice lot of land; first-class neighborhood $3500

NEAR HOSFORD SQUARE
Six-Apartment Block—Flats all have open plumbing, bath, and are kept in good condition. Best of tenants. This property rents for $1640 yearly. Owner wants quick sale and has cut the price away down. Now only $12,000

NEAR LAWRENCE ST.
This parcel consists of 3 apartments of 7, 6 and 4 rooms. Has gas, city water and sewer; easy walk down town. Excellent renting locality. Annual rent, $468. $4100

LODGING HOUSE
Near Postoffice, 12 rooms, well furnished, furnace heat, open plumbing, bath. Owner rents 9 rooms at a return of $35 weekly. One of the best paying stands in this section. $1050

NOTE—These are only a few of our excellent properties which we have for sale. If you are interested in buying or selling, consult us at once
A SQUARE DEAL TO ALL

REMOVAL NOTICE!
Phone 5810 —— P. J. GRALTON —— Phone 5810
Real Estate and General Insurance
NOW LOCATED AT 417 FAIRBURN BUILDING

Real Estate For Sale

HOUSES FOR SALE 101

3-TENEMENT HOUSE for sale, A-1 repair inside and out, two bath rooms; bring $720 a year. Owner leaving city. Price $5000 for quick sale. Tel. 3391-W.

MIDDLESEX ST.—Near Gillespie Co., 2-tenement house, 6 rooms each, electricity, hot water, bath, open plumbing, all hardwood floors. Price $4500. John McMenamin, 23 Palmer st.

7-ROOM COTTAGE to rent in Highlands. John McMenamin, Florist, 23 Palmer st.

8-ROOM COTTAGE for sale in Pawtucketville, hot water, bath, open plumbing, nice hennery, 40 hens. Price $4000. John McMenamin, Florist, 23 Palmer st.

NEAR WESTFORD ST.—2-tenement house, 6 rooms each, hot water, bath, open plumbing, steam heat. Price $6700. John McMenamin, Florist, 23 Palmer st.

NUMBER OF COTTAGES in all parts of the city. From $2500 up, $300 down. John McMenamin, Florist, 23 Palmer st.

CENTRALVILLE—3 and 8-room cottages with garden. Price $2400, $100 down. John McMenamin, Florist, 23 Palmer st.

BUSINESS PROPERTY 103

FRUIT AND VARIETY STORE
Must be sold this week on account of death in family. Soda fountain, tobacco cases, candy cases, small grocery store, ice cream tables and chairs. Price for all, including stock, fixtures and good will, $650.
P. J. GRALTON
417 FAIRBURN BLDG. TEL. 5810

WANTED—REAL ESTATE 105

CUSTOMERS WAITING for cottages, 2-tenements, stores, rooming houses and mill property. I can sell it no matter where located. E. Gaston Campbell, 220 Hildreth Bldg.

I WANT TO BUY COTTAGE or two-tenement house before Dec. 1. Give price and particulars in letter. Write U-51, Sun Office.

Legal Notices

Commonwealth of Massachusetts:—Middlesex, ss. Probate Court.

To the heirs-at-law, next of kin, creditors, and all other persons interested in the estate of John F. Ray, otherwise known as John Ray, late of Lowell, in said County, deceased, intestate.

Whereas, a petition has been presented to said Court to grant a letter of administration on the estate of said deceased to Sadie A. Fraizer, of Lowell, in the County of Middlesex, without giving a surety on her bond.

You are hereby cited to appear at a Probate Court to be held at Cambridge, in said County of Middlesex, on the eighth day of November, A. D., 1921, at nine o'clock in the forenoon, to show cause, if any you have, why the same should not be granted.

And the petitioner is hereby directed to give public notice thereof, by publishing this citation once in each week, for three successive weeks, in The Lowell Sun, a newspaper published in Lowell, the last publication to be one day, at least, before said Court.

Witness, George F. Lawton, Esquire, First Judge of said Court, this twenty-sixth day of October in the year one thousand nine hundred and twenty-one.

F. M. ESTY, Register.

o27 n3-7

IF YOU READ
SUN
CLASSIFIED
ADVERTISEMENTS
OTHERS WOULD
READ YOURS

Legal Notices

MORTGAGEE'S SALE OF REAL ESTATE:

By virtue and in execution of the power of sale contained in a certain mortgage given by Manthos Kolas and Gregorios Kolas, both of Chelmsford, in the County of Middlesex and Commonwealth of Massachusetts, to Demetrios Liatsis, of Peabody, in the County of Essex, and said Commonwealth of Massachusetts, dated March 4, 1913, and recorded with North District Middlesex Registry of Deeds, Book 502, Page 128, of which mortgage the undersigned is the present holder, for breach of the conditions of said mortgage, and for the purpose of foreclosing the same, will be sold at Public Auction at 4 o'clock p. m. on the 25th day of November, A. D., 1921, on the premises, all and singular the premises described in said mortgage, to wit:

The land in said Chelmsford, bounded and described as follows:

The first parcel beginning at the southwesterly corner of the premises at the road leading from Chelmsford to Westford; thence running northerly by a lane ninety rods, more or less, to land of one Dutton; thence at a right angle easterly on said Dutton's land eighty rods, more or less, to a corner at land of one Amos Adams; thence at about a right angle southerly by land of said Adams and one Dutton ninety rods, more or less, to the aforesaid Westford and Chelmsford roads; thence westerly on said road eighty rods more or less to the point of beginning. The second parcel is thus bounded:—Beginning at the northwesterly corner of the premises at road leading from Chelmsford to Westford; thence easterly by said road sixty rods, more or less, to a corner at land of one Dutton; thence southerly by said Dutton and one Higgins' land eighty rods, more or less, to a corner at land of one Byam; thence at about a right angle westerly by land of Byam and one Ober ninety rods to a corner at land of said Ober; thence at about a right angle northerly on said Ober's land fifty rods, more or less, to a corner; thence easterly on Ober's land thirty rods, more or less, to a corner; thence northerly on Ober's land fourteen rods, more or less, to the said Chelmsford and Westford roads at the point of beginning. Containing sixty-two acres, more or less.

Being the same premises conveyed to said Manthos Kolas and Gregorios Kolas by deed of Jordan S. Savithes, dated November 29, 1909, and recorded with the North District Middlesex Registry of Deeds, Book 442, Page 384.

The above described premises will be sold and conveyed subject to other mortgages of record and all unpaid taxes which may be due or become due thereon.

Terms of sale are to be announced at the sale.

DEMETRIOS LIATSIS,
Mortgagee.
October 26, 1921.
o27-31 n7

ENGINE BREAKS AT POWER STATION

A delay of 25 minutes in street car service was occasioned this morning when one of the engines at the power station broke. The plant is equipped with two engines. The other engine was started in as short order as possible and the delay soon remedied. The break occurred at 6.30 and the cars were back on schedule time at 7.15.

At about 7.30 last night the cars on the North Chelmsford line were held up at Stony Brook crossing for 20 minutes by a freight train that had broken down. The freight was split and the cars were enabled to run through.

A Miss Tappey of Lawrence fainted on a car in the square at 9.45 last night. She was taken to Green's drug store and soon revived. The ambulance was called but was not used as the young woman recovered sufficiently to return home.

McKINLEY LODGE

The following program was given at the recent meeting of McKinley lodge, 123, I.O.O.F.: J. S. Dickinson vocal selection; Leon Geddes, piano selections; Mr. Hamel, violin selections; J. L. Keenan and C. Morrill of Haverhill, E. C. Clark and C. Wood of Chelsea, and C. F. Porter and J. Geddes of this city, addresses; E. Gilbert, sleight-of-hand tricks; Joseph Mason and John Dutney, monologs. In the course of the evening refreshments were served.

LOWELL PACKARD BRANCH

The Alvin T. Fuller Co., of Boston, New England dealers for the Packard Motor car, have opened a local branch at 50 Stackpole street with Fredrick Leighton as manager. Mr. Leighton is a Lowell man who has been connected with the Fuller company at the headquarters in Boston for the past two years in various capacities and with the establishment of a Packard station here he was appointed manager. That he will be a welcome addition to the automobile circles of Lowell is apparent by the reception already accorded him by the public.

DOINGS OF THE DUFFS

Just When She Wanted to Make a Hit

BY ALLMAN

TRAINS TO AND FROM BOSTON

Southern Division

To Boston Lve.	To Boston Arr.	Fr. Boston Lve.	Fr. Boston Arr.
5.50	6.45	2.30	3.15
6.23	7.25	6.00	7.08
6.44	7.3	7.35	8.29
b6.30	7.5	b8.15	9.20
7.01	8.00	8.50	9.39
7.05	7.58	9.30	10.19
7.56	8.37	12.30	1.11
9.11	9.42	p1.05	2.03
10.05	11.05	2.15	3.18
11.17	12.07	3.30	4.41
12.07	1.01	4.50	5.42
1.17	2.25	4.05	5.24
2.45	3.45	6.00	6.42
b3.30	4.19	b5.21	6.42
4.06	4.50	5.33	6.55
4.12	5.25	5.50	7.11
5.30	6.10	6.14	7.32
b5.15	7.24	8.00	8.41
7.38	8.2	8.30	9.11
8.40	9.38	10.30	11.40
10.05	10.51	11.35	12.40

Portland Division

To Boston Lve.	To Boston Arr.	Fr. Boston Lve.	Fr. Boston Arr.
6.33	7.36	z6.35	8.31
10.34	12.19	10.35	11.58
3.14pm	5.36	3.25	4.40
7.12	8.35	5.14	6.13
10.20	11.3	6.35	8.15
		9.30	11.13

Sunday Trains
Portland Division

12.07	1.30	3.29	4.42
3.40	4.46	8.10	8.46
5.28	7.17	8.15	9.00
8.55	10.05		

Sunday Trains
Southern Division

6.14	7.30	8.45	9.36
7.05	7.56	10.00	10.39
8.30	9.49	11.00	11.39
9.15	10.10	1.00	2.04
10.20	11.17	5.30	6.24
2.52	3.35	7.15	8.25
5.54	6.00	8.00	8.41
7.36	8.00	8.30	9.11
8.26	9.10	9.25	10.36
8.41	9.30	10.45	12.05
9.30	10.45		

b via Bedford; z via Wilmington Jct, n not holidays, h Sat. only.

THE SUN IS ON SALE AT THE NORTH STATION, BOSTON

STRIKE AGAINST EVERY MAN'S JOB

General Counsel Rice of B. & M. Denounces Threatened R. R. Strike

Declares Issue is Sharply Drawn and Must be Resolutely Met

BOSTON, Oct. 27.—The threatened strike would be a strike against every man's job, Edgar J. Rich, general counsel for the Boston & Maine railroad, declared today. He said production could not continue if raw materials and fuel could no. be moved.

Addressing the annual meeting of the Associated Industries of Massachusetts, he said:

"It is a strike against the health, safety and welfare of every man, woman and child in the United States; for not only will many be without the means of buying the necessities of life through lack of employment, but all will be obliged to pay enhanced prices for the necessities of life.

The issue is sharply drawn and must be resolutely met.

Mr. Rich said it would be "not an unreasonable prophecy that next year would be one of prosperity for the railroads of this country, as a whole.

"It is believed," he said, "that with the return of normal business the railroads outside of New England will not only find themselves solvent but will have their credit restored. It is also believed that when traffic returns, the New England roads will become solvent, but it is extremely doubtful if their earnings will be sufficient to establish their credit. Credit cannot be established unless there is a reasonable surplus over and above operating expenses, fixed charges and dividends, and that time is apparently a long way in the future for the New England roads."

He said the New England railroads through reductions of short distance rates, were making a determined effort to get back some of the traffic which had been lost to motor trucks and water transportation. There were "strong evidences," he added, that the railroads would not permit an industry to leave New England if it could be retained "by proper adjustment or rates." A reduction in rates for this purpose, he said, "would undoubtedly tend to increased revenues."

A rare opportunity in the present unemployment situation, was seen by Dr. Charles A. Eaton of the Cleveland plant of the General Electric Co. who also addressed the meeting.

"Instead of blindly slashing our payrolls and indiscriminately discharging our employes," he said, now is the time when industrial employers have leisure for a complete overhauling of their entire machinery of production. There ought to be a most successful study of men, methods and jobs."

Verdict Against Local Co.

Continued

Paul Lowe was awarded $1200 for injuries, while Mrs. Lowe's father, Francis Paul, was awarded $408 for damage to clothing and medical attention. All verdicts were against the Auto company.

The suits were the outcome of an accident about two years ago. The cases have been in court before but the jury disagreed.

A suit to recover $105 in action of contract was brought in superior court today before a jury by William and Nellie Murphy against James Walsh. All are Lowell residents. The action is the result of an alleged bill for laundry which the plaintiff claims the defendant owes at the rate of 50c a week for four years plus interest.

It was brought out Mr. Walsh had had with the Murphys for nearly four years and paid board at the rate of $4 to $6 per week. The Murphys contended a 50c charge per week for washing was allowed to run at the defendant's suggestion. The defendant denies owing money for washing.

The jury brought in a verdict of $121.50 for the plaintiff.

C. F. CRONIN ..... Auctioneer
Associate Bldg., Across from City Hall Tel. 5907-3063-J
SPECIAL ON SATURDAY AFTERNOON, AT 3.30 P. M.
I will sell at the Auction Mart, Associate Bldg., one Cadillac 5-passenger automobile, in good running order. New batteries recently installed.
C. F. CRONIN, uctioneer

JAPAN READY TO CUT NAVY

Will Act Immediately if Powers Reach a Decision at Washington

Statement Made by Vice Admiral Kato En Route to America

ON BOARD STEAMSHIP KASHIMA MARU, Oct. 26. (By radio to the Associated Press.)—Japan stands ready to cut down her navy if the powers reach an understanding at the forthcoming conference at Washington on limitation of armaments and far eastern questions, according to Vice Admiral Kanji Kato, member of the Japanese delegation to Washington, which is traveling to America aboard this ship.

Authorities Startled

TOKIO, Oct. 25. (By the Associated Press.)—The statement concerning the Japanese warship construction program, which Vice Admiral Kato, a member of the Japanese delegation to the Washington conference, is reported to have made upon his arrival at San Francisco, last week, has startled Japanese naval authorities here, according to the Asahi Shimbun today.

Particularly surprising says that newspaper, was the dispatch received here which quoted Admiral Kato as saying: "Japan's financial condition does not allow the government to expend an enormous amount for naval armament. Consequently, the scope of the armaments of the Japanese must be minimized, irrespective of the decision of the Washington conference."

Commenting today upon the alleged statement, the Asahi says:

"This is quite contrary to what is often declared by the Japanese navy department. Japan has no intention whatever to minimize her naval armament independently and on her own accord."

Washington Pleased

WASHINGTON, Oct. 27.—Manifest satisfaction was expressed today at the state department with such expressions in regard to the forthcoming conferences in Washington on arms limitation and Pacific problems as have been public by the Japanese officials already arrived to participate in the conferences and by members of delegations en route to the United States or soon to leave for Washington.

The expressions, it was said, showed a spirit of co-operation and desire to obtain substantial results. Officials recognized that what has been said was necessarily of a general character. There was said to be clearly evident in the expressions, however, an understanding of the purposes of the United States and of its motives in convoking the conference.

It was also made clear today that there is no purpose on the part of the Washington government to extend the scope of the discussion beyond what has been mapped out in the agenda.

It may be said authoritatively that appeals which have come from Hebrew sources for consideration of questions of racial equality and religious freedom will not come before the Washington conference.

It also may be said definitely that there is no purpose to invite official or unofficial German representation.

LAWRENCE WOMAN JUMPS TO HER DEATH

LAWRENCE, Oct. 27.—Miss Louise Halley, 66, committed suicide by jumping into Searles pond this forenoon. She was formerly a school teacher. The body was recovered.

CARD OF THANKS

We, the undersigned, wish to extend our sincere thanks to all our friends and neighbors who so kindly helped to lighten our burden of sorrow at the death of our beloved wife and mother. Their kindness will always be remembered.

MRS. JOHN C. KELLEHER and Family.

SCHOONER ELSIE SAILS FOR HOME

HALIFAX, N. S., Oct. 27.—The schooner Elsie of Gloucester, unsuccessful defender of the North Atlantic fishermen's trophy against the Lunenburg schooner Bluenose, sailed today for home.

The Bluenose, successful contender, left in tow for Lunenburg, where a warm welcome awaits the schooner and crew. The Boston Mayflower, which was barred from competition in the International races left for the Banks.

SUN BREVITIES

Best printing. Tobin's, Associate bldg.

Mandolin-banjo, 402 Wyman's Ex.

Dunfey's orchestra. Tel. 2519-M.

Lydon for best catering. Tel. 4934.

J. F. Donohue, 222-223 Hildreth bldg., real estate and insurance. Telephone

Electric heaters $8.48, Electric shop, 62 Central street.

Laugh at Corns—A. D. S. New Method Corn Treatment. At Barkinshaw's Drug Co.—Adv.

To play your best game of golf, you should have the best golf tops. Flickerman & McQuade can supply them. Prices right.

Film and tartar will ruin healthy teeth. Chlor-e-dixo, the tooth paste for an acid mouth, prevents film and tartar. At Campbell's drug store.—Adv.

The Middlesex Safe Deposit & Trust company has declared a quarterly dividend to stockholders of record Oct. 26, 1921, of 2 per cent., payable Nov. 1.

Mr. and Mrs. James Spillane of 11 Crowley street, are rejoicing over the birth of a baby boy, born on Sunday, October 23.

Mr. and Mrs. Peter F. Garrity and Mr. and Mrs. Anthony A. Doyle are enjoying a 10 days' trip to New York and Atlantic City.

Police Deputy Hugh Downey, who has been confined to his home since Saturday with a severe cold, was able to leave his bed yesterday and expects to resume his duties in a day or two.

At the great Sun Council of Massachusetts D.O.P. held yesterday in Lee hall, Lynn, Past Pocahontas Mrs. A. C. Holland of 36 Robbins street, this city, was appointed a deputy of Whatonah council of Fitchburg. Mrs. Holland was presented a beautiful purple and gold deputy's collar after her appointment by a number of friends from the Minnequa council, P.P. Ella Keey, P.P. Ada Dean and P.P. Elizabeth Dole of Minnequa Council attended.

Miss Dorothy R. McAdams has been chosen as a member of the sophomore hockey squad of Simmons college, she will soon compete in the interclass games, which will be held in preparation for the championship games November 12 and 19. Miss McAdams is the daughter of Dr. and Mrs. J. P. McAdams of 321 High street.

FUNERAL NOTICES

SHEDD—Died in Northfield, N. H., Oct. 25, Miss Mary Belle Shedd. Funeral services will be held at her late residence, 397 Andover street, Friday afternoon at 2 o'clock. Friends are invited. Burial private. The funeral arrangements are in charge of Undertaker George W. Healey. Please omit flowers.

BELISLE—The funeral of Mrs. Rosalie Belisle will take place Friday morning at 8 o'clock, from the home of her daughter, Mrs. Arthur Rondeau, 23 Shaw street. High mass of requiem will be sung at Notre Dame de Lourdes' church at 9 o'clock. Friends are respectfully invited. Burial in the family lot in St. Joseph's cemetery. Arrangements in charge of Funeral Director Joseph Albert.

GRADY—The funeral of Mrs. Elizabeth Grady will take place from the home of her daughter, Mrs. Daniel J. Crowley of 53 Bunkerhill street, Friday morning. Funeral high mass at St. Michael's church at 9 o'clock. Funeral in charge of C. H. Mullov's Sons.

NEVILLE—The funeral of Daniel J. Neville will take place Friday morning from the funeral parlors of Undertaker William A. Mack, 70 Gorham street, at 8 o'clock. At St. Peter's church a solemn high mass of requiem will be celebrated at 9 o'clock. Burial will take place in St. Patrick's cemetery in charge of Undertaker William A. Mack.

HIGH SCHOOL NOTES

There will be no school at the high school tomorrow as the teachers' convention is to be held.

Mr. McIntyre is soon to appoint the new physical instructors to the schools that they will have under their care.

Mr. McIntyre will coach the basketball team again this season. He proved his quality as a coach last winter when he turned out a team that won nine out of their ten games. Under the leadership of Freddy Gleason, the team this year should be as successful as the team of last year.

The changing of the game with Haverhill from Saturday, Nov. 12, to Armistice day, the 11th, is practically assured. The matter now rests entirely in the hands of the Haverhill authorities.

DEATHS

GOMES—Manuel Gomes, son of John and Amelia Gomes, died yesterday at the home of his parents, 7 Molloy's court, aged 3 months.

NEVILLE—Daniel J. Neville, son of John and Mary (Morris) Neville, formerly of Lowell but recently residing in Boston, died last Saturday in Montreal, Canada, after a brief illness, aged 24 years. Besides his parents, he leaves three sisters, Mary, Veronica and Florence Neville; four brothers, Thomas, George, Henry and Frank Neville, all of Boston. The body was brought to Lowell this afternoon to the rooms of Undertaker William A. Mack, 70 Gorham street.

GRADY—Mrs. Elizabeth Grady, widow of Joseph Grady, aged 82, died after a long illness at the home of her daughter, Mrs. Daniel J. Crowley, 53 Bunker Hill street. She leaves five sons, Dr. John W. Grady of South Billerica, Dr. Joseph W. Grady of Boston, Mass.; William S. Grady of Los Angeles, Cal., James W. Grady, of this city, and George A. Grady of Lawrence, Mass.; and one sister, Mrs. Mary Shumnick of Providence, R. I., and one daughter, Mrs. Daniel J. Crowley, of this city.

FUNERALS

CASHIN—The funeral services of little Charles H. Cashin, Jr., were held yesterday afternoon at the home of his parents, 201 Highland avenue, and were largely attended by relatives and friends. Rev. George F. Sturtevant, pastor of the Hillside Congregational church, officiated. There were many flowers. The bearers were Phillip Horton, Melville Sowersby, Frank Newton and G. Stevens McDaniel. Burial took place in the family lot in Westlawn cemetery, where the committal service was read by Rev. Mr. Sturtevant. The funeral arrangements were in charge of Undertaker William H. Saunders.

BOURQUE—The funeral of Adelaide Bourque, infant daughter of Leon and Agnes (Dupuis) Bourque, took place yesterday afternoon from the home of her parents, Beacon street, North Billerica. Burial was in St. Joseph's cemetery. The funeral arrangements were in charge of Undertakers Amedee Archambault & Sons.

SOUSA—The funeral of Manuel Sousa, infant son of Manuel and Beatrice Sousa, took place yesterday afternoon from the home of his parents, 162 Colburn street. Services were held at St. Anthony's church by Rev. John S. Perry. Burial was in St. Patrick's cemetery, in charge of Undertakers Napoleon Gilbert & Son.

COTE—The funeral of Paul, son of Paul and Ruth (Dyment) Cote, took place yesterday afternoon from the home of his parents, 36 Main street. Burial was in the family lot in St. Joseph's cemetery, in charge of Undertaker Joseph Albert.

STAPLES—The funeral of Ann Staples took place yesterday from Saunders funeral home, 217 Appleton street. Burial took place in the Edson cemetery.

KELEPOURIS—The funeral of Eleemia Kelepouris took place yesterday from her home, 215 Salem street. Services were held at the Holy Trinity church by Rev. Nicholas Menides. Burial was in the Edson cemetery, where Rev. Nicholas Menides read the committal service. The arrangements were in charge of Undertakers Napoleon Bilodeau & Son.

GIROUX—The funeral of Miss Yvonne M. Giroux took place this morning from the home of her parents, Mr. and Mrs. Frederick Giroux, 156 Riverside street. Solemn high mass of requiem was celebrated at St. Jean Baptiste church at 9 o'clock by Rev. Joseph A. Boldue, O.M.I., assisted by Rev. J. A. Fortier, O.M.I., as deacon and Rev. Charles Denizot, O.M.I. as sub-deacon. The choir, under the direction of Joseph Paradis, who also presided at the organ, rendered the Gregorian chant, the solos being sustained by Dr. J. E. Nolet, Francois Tremblay, Adolphe Brassard and J. Lajeunesse. At the offertory George Hétu sang "Pie Jesu," and at the elevation Mrs. Maria Jacques rendered "O Cor Mitis Cordis." After the elevation Mr. Paradis sang "Misere Mei Deus," and at the close of the mass Faure's "Crucifix" was sung by Mrs. Henry A. Archambault. The bearers were Leo Giroux, Romuald Giroux, Francis Plunkett, Leo J. Giroux, Roderick Thibodeau and George Parent. The Third Order of St. Francis was represented by Misses Anna Lajoie, Alice Gelinas and Bertha Lavalee. The delegates from the Notre Dame de Lourdes' sodality were Misses Eva Jalbert, Corinne Jalbert and Alice Genest. In attendance at the services were the children of the French-American orphanage, accompanied by the Sisters of Charity. There were many floral and spiritual offerings. Burial was in the family lot in St. Joseph's cemetery, where the committal prayers were read by Rev. Aurelien Mercil, O.M.I. Funeral arrangements were in charge of Undertakers Amedee Archambault & Son.

O'HARE—The funeral of Mrs. Ellen Brennan O'Hare took place this morning at 8.30 o'clock from her late home, 24 High street, and proceeded to the Immaculate Conception church where, at 9 o'clock, a funeral mass was celebrated by Rev. Owen P. McQuaid, O.M.I. The choir, under the direction of Mr. Charles P. Smith, rendered the Gregorian mass. Solos were rendered during the services by Mrs. Hugh Walker and Mr. Charles P. Smith, assisted by the choir. Mrs. Hugh Walker presided at the organ. There was a large number of floral tributes and numerous spiritual bouquets from friends and relatives. The casket was borne by the following bearers: Mr. Scanlon, Mr. Gilday, Mr. Molloy and Mr. McCarty. The burial took place in the family lot in St. Patrick's cemetery, where the committal prayers were read at the grave by Rev. Owen P. McQuaid, O.M.I. The funeral was largely attended and under the direction of Undertakers Higgins Bros.

FARRELL—The funeral of John Farrell took place this morning at 8.30 o'clock from his late home, 85 Agawam street and proceeded to the Sacred Heart church where, at 9 o'clock, a funeral mass was celebrated by Rev. Bernard J. Fletcher, O.M.I. The choir rendered the Gregorian mass. Solos were rendered during the mass by Miss Kathleen Jennings and Miss May Burke. Mr. John J. Kelty presided at the organ. There was a profusion of beautiful and appropriate floral offerings and numerous spiritual bouquets showed the esteem in which he was held by his many friends and acquaintances. The casket was borne by the following bearers: Messrs. Patrick McHugh, George Kenney, Daniel Dilworth, William Burrows, Thomas Seymour and Daniel Burke. The burial took place in the family lot in St. Patrick's cemetery where the committal prayers were read at the grave by Rev. Bernard J. Fletcher, O.M.I. The funeral was largely attended and under the direction of Undertakers Higgins Bros.

WILL BRING BODY HERE FOR BURIAL

The body of John Neville, naval veteran of the world war, who was drowned last Saturday at Quebec, will be brought here tonight from Boston for burial. The young man met his death when he jumped from his ship, the Deuel, into a small boat which capsized.

Neville is survived by his mother, Mrs. Mary Neville of Boston; three sisters, Mrs. John Kites of New York, Mrs. Mary Temple of Springfield, Miss Florence of Boston, and four brothers, George and Frank of Boston, Harry of Pennsylvania and Thomas of this city.

IN MEMORIAM

In loving memory of our dear mother, Mary Wallace Johnston, who passed away Oct. 28, 1917. Gone, but not forgotten by her loving husband, sons and daughters.

MR. JAMES JOHNSTON and Family.

ATLANTA GREETS PRES. HARDING

City Decorated in Honor of President and Party—Speaks at Grady Monument

Makes Two-Hour Stop at Camp Benning to Inspect Infantry School

ATLANTA, Ga., Oct. 27.—Atlanta was decorated today in honor of President Harding and his party whose program included a luncheon with a brief address and a public address at the Grady monument late in the day.

While Gov. Hardwick and prominent business men were assigned as hosts to the president at a luncheon at the Druid Hills club, Mrs. Harding was to be the luncheon guest of Mrs. Lee Ashcraft, wife of the president of the chamber of commerce.

After the luncheon, the president and his party were to be escorted to the Grady monument, for the public address, which was set for 4 o'clock. Early in the evening the president will leave for Washington.

Off Direct Route

ON BOARD PRESIDENT HARDING'S SPECIAL TRAIN, NEAR COLUMBUS, Ga., Oct. 27.—A two hour stop at Camp Benning to inspect the infantry training school, took President Harding off the direct route of his southern trip today and delayed his arrival at Atlanta, where he will deliver an address late this afternoon.

Secretary of War Weeks arranged to take the executive for a tour over the extensive tract at the camp used for training maneuvers and also requested a demonstration of the use of various agencies of infantry war fare. Leaving the camp at 9.30 a. m. the train was due at Atlanta at 1.30 p. m.

Arrives at Columbus

COLUMBUS, Ga., Oct. 27.—President Harding arrived here early today on his four day swing through the south and with members of his party visited Camp Benning, an infantry school near here.

GREEK BANKER COMING TO U. S.

ATHENS, Oct. 27 (by the Associated Press).—Announcement was made here today that Psidion Papafrangos, manager of the Greek National bank, will leave Athens this week for America as a government delegate charged with negotiating with the United States treasury for the release of credits amounting to $33,000,000, made to Greece by the United States during the war.

The government newspaper Proteroussia, commenting upon the delegate's departure, said: "The difficulties in the way of these negotiations seem to be disappearing."

LLOYD GEORGE MAY NOT COME

Probably Will Have to Abandon Visit to U. S. or at Least Postpone It

Critical Situation in Negotiations With Sinn Fein Ireland

LONDON, Oct. 27.—Prime Minister Lloyd George probably will have to abandon his visit to Washington, or at least postpone it until the closing sessions of the conference there, because of the critical situation in the negotiations with Sinn Fein Ireland, it was asserted by several well-informed newspapers here today. The premier had made no public statement to this effect, but his political and personal friends were quoted as communicating the report to inquirers as if publicity was desired.

Everywhere it was admitted today that the Irish negotiations had made little progress and although hope had not been relinquished, there was a tendency to regard the outlook as being less favorable than it was a day or two ago.

Various reports concerning the Irish negotiations were current here today but they carried little weight owing to the secrecy observed by both sides.

STILL SMILING

A snapshot taken in London of Michael Collins, head of the Irish Sinn Fein army. Despite the gravity of the Irish-British peace situation, Collins keeps smiling. He's in London for the peace conferences.

AN ULTIMATUM TO HUNGARY

"Little Entente" Demands Surrender of Ex-Emperor and Demobilization

Also Calls for Reparations Sufficient to Defray Expenses of Mobilization

LONDON, Oct. 27. (By the Associated Press).—The Little Entente, composed of Rumania, Czecho-Slovakia and Jugo-Slavia, has dispatched a note to Hungary demanding the surrender of former Emperor Charles, the demobilization of the Hungarian army and reparations sufficient to defray the expenses of the Little Entente's mobilization, according to a Vienna dispatch to the Central News agency today. Unless Hungary replies satisfactorily within two days the Little Entente troops will enter Hungary, the dispatch said.

Troops Mobilizing

PARIS, Oct. 27.—Mobilization preparations are proceeding everywhere in Czecho-Slovakia, Premier Benes told the chamber of deputies, in connection with the Little Entente's ultimatum to Hungary, according to a dispatch from Prague today to the Havas agency.

$1,500,000 GIFT

George F. Baker, donor of the new chemistry building at Cornell, at the laying of the cornerstone, following the inauguration of Livingstone Ferrand as college president. Baker is joking with Charles M. Schwab (right).

Held in Connection With Child's Death

MORRISTOWN, N. J., Oct. 27.—Frank Jankona, 20 years old, of Florham Park, was in jail here today on suspicion that he killed Jeanette Lawrence, 12 years old who was choked and stabbed in Madison, early this month.

20% Reduction
ON ALL OUR TRAVELING GOODS
This drastic Fall Clearance Cut applies to all of our Steamer Trunks, Wardrobe Trunks, Suit Cases and Traveling Bags.

THERMOS BOTTLES
One-pint size.
$1.25 Value 79c

ELECTRIC FLOOR LAMPS
Sold regularly for $40.00.
Special reduction on a limited number. All new styles.
Special $19.50 This Week

A NEW LOT OF
PICTURES AND MIRRORS
Just arrived in time for Fall wedding gifts.
Special Low Prices.

REDUCED PRICES ON ALL UMBRELLAS

CHILDREN'S UMBRELLAS
For School
$1.00

LADIES' AND GENTLEMEN'S UMBRELLAS
$2.00 Values $1.39

GLORIA SILK UMBRELLAS
Eight ribs for extra strength. Ladies' and Gentlemen's styles.
$5.00 Values $3.98

COLORED SILK UMBRELLAS
With fancy handles.
$6.50 Values $5.00

A Big Lot of STUDENT BAGS—Genuine Cowhide..... $1.49

SARRE BROS. 520 MERRIMACK STREET

OAKLAND Enclosed Cars
SEE THEM TODAY
And All This Week at Our Showroom

The enclosed models of the Oakland Sensible Six, the Limousine, 7-passenger, the Sedan 5-passenger, and the Coupe 4-passenger are equal in merit and superior in their ability to overcome the large range of demands brought on by the changing seasons of the year. They are agile, yet sturdy, powerful and stocky without being cumbersome.

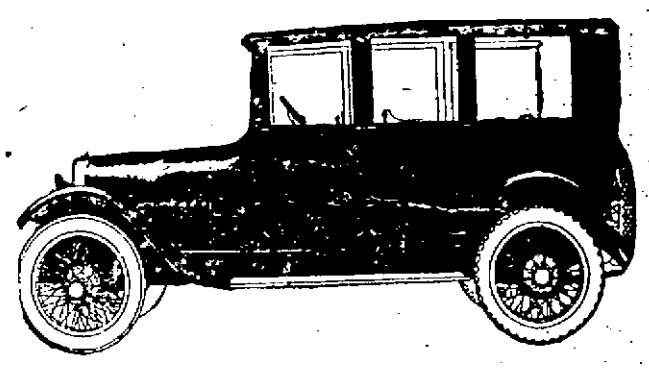

In clement weather they are open to the sun and the breeze; in the winter and otherwise uncongenial weather, they shield their passengers.

The compartments are ample, the appointments complete—a heater yields comfort, a ventilator keeps the atmosphere fresh. Other details are innumerable: foot rest, robe holder, dome light, silk window shades, theft locks, and the rest of those dispensable yet desirable necessities.

Finally they are both sensible in price as well as in their economical use, over 20 miles per gallon of gas, and 12,000 to 20,000 miles to a pair of tires. They are both the supreme products at their cost.

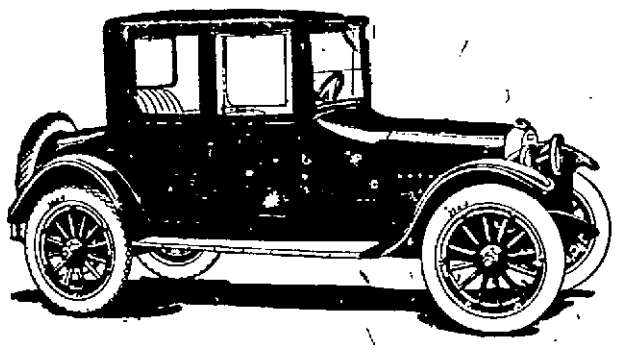

DELIVERED PRICES

Limousine, 7-pass.,	$2200
Sedan, 5-pass.....	$1875
Coupe, 4-pass.....	$1775
Touring, 5-pass.,	$1265
Town Car, 7-pass.,	$2000
Roadster	$1215
Sport Model.....	$1395

Lowell Oakland Co.
614 MIDDLESEX STREET Telephone 6142